GEN

ALLEN COUNTY PUBLIC LIBRARY
3 1833 02710 9047

Gc 975.8 W582G
WHITE, JACK.
GEORGIA GENERAL ASSEMBLY,
1947-1948

V

GEORGIA

GENERAL ASSEMBLY

1947 - 1948

Compiled and Published by
JACK WHITE
Atlanta, Georgia

GEN

200

GEORGIA

GENERAL ASSEMBLY

1947 - 1948

Compiled and Published by
JACK WHITE
Atlanta, Georgia

Foreword

In the pages of this book shall live the names of the men and women of Georgia's General Assembly for the turbulent years of 1947-48. A record of their past deeds, their present achievements, that in years to come, men may read and recall their greatness.

COPYRIGHTED
1947

Allen County Public Library
900 Webster Street
PO Box 2270
Fort Wayne, IN 46801-2270

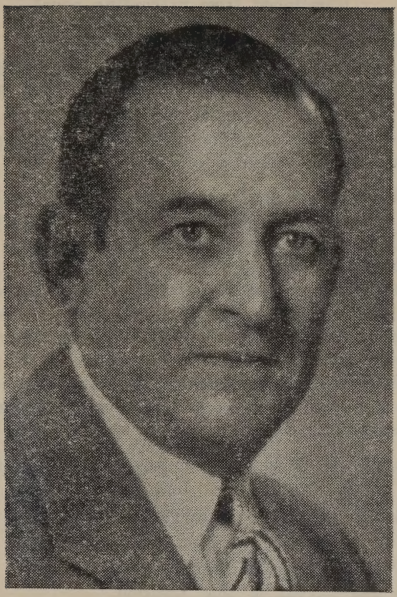

M. E. THOMPSON
Governor of Georgia

M. E. THOMPSON: Born May 1, 1903 in Millen, Georgia, Jenkins County. Attended rural schools until I finished the eighth grade and then completed high school education at the Millen High School. After finishing high school, I attended Piedmont College at Demorest, Georgia, for one year transferring to Emory University where I received my Bachelor's Degree in 1926.

(Continued on next page)

M. E. THOMPSON, Governor of Georgia

(Continued from preceeding page)

On graduation from college I began teaching school and also continued my education by taking graduate work at Emory University, University of Alabama, University of Georgia and Peabody College at Nashville, Tennessee. I received my Masters Degree from the University of Georgia in 1935, and have completed two years of additional graduate work since that time.

First job as teacher was in the capacity as high school principal, teacher and coach in the Emanuel County Institute, Graymont-Summit, Georgia. After teaching there for one year I went to Hawkinsville, Georgia in a similar capacity and at the age of 24 was elected Superintendent of the Hawkinsville Public School system.
In January 1933 I resigned as Superintendent of the Hawkinsville Public Schools in order to accept the position as State School Supervisor with headquarters in Americus, Georgia. After serving in this capacity for four years, I was elected Assistant State Superintendent of Schools by the State Board of Education and transferred my headquarters to the State Capitol.

In 1943 was appointed Executive Secretary to the Governor of Georgia. After serving in this capacity for nearly three years, I tendered my resignation in order to accept an appointment as State Revenue Commissioner.

In the July Primary I was a candidate for the office of Lieutenant-Governor and was elected to that position.

Married to Ann Newton Thompson and have one son, Melvin E. Thompson, Jr., who is now serving in the United States Navy.

STATE SENATE

★

TERM

1947 . 1948

WM. T. DEAN

President
Ga. State Senate

MRS. H. W. NEVIN
Secretary
Ga. Senate

H. B. SMITH
Messenger
Senate

A. PERRY GRIFFIN
Doorkeeper
Ga. Senate

L. R. ADAMS: Butler, Georgia, Taylor County. Born September 10, 1894. Banking. Educated in the public schools of Taylor County, Georgia. Methodist. Masonic, American Legion. Married Eve Stewart February 12, 1924. Child: Oscar Stewart Adams. Veteran of First World War. Georgia State Senate, 1947-48.

FRANK M. ARNOLD: Washington, Georgia, Wilkes County, Georgia. Born July 13, 1916. Farm Implement. Educated in the Public Schools of Oglethorpe and Wilkes Counties, Massey Business College, Jacksonville, Florida. Baptist. Lions Club, American Legion. Married Elizabeth McPheeters, November 28, 1942. Child: Edwin Scott Arnold. Veteran of World War II. Georgia State Senate, 1947-48.

F. L. BAKER: Box 334, Rome, Georgia. Born August 31, 1906. Petroleum. Educated in the Public Schools of LaFayette High School, Walker County. Methodist. Coosa Country Club, Elks Club, Chamber of Commerce. Married Lucy Ann Broach, December 16, 1928. Child: Clarence Keown Baker. House of Representatives 1943-44, House of Representatives 1945-46, Georgia State Senate 1947-48.

MRS. IRIS F. BLITCH: Homerville, Georgia. Born April 25, 1912. House-wife. Educated in the Public Schools of Georgia and Maryland. Methodist. Womans' Club, State Democratic Executive Committee (Assistant Secretary), P. T. A., Garden Club. Married B. E. Blitch, October 11, 1929. Children: Betty Ethelyn Blitch, Brooks Erwin Blitch III.

ALEX S. BOONE, JR.: Irwinton, Georgia, Born January 23, 1910. Educated in Public Schools of Wilkinson County, Georgia. Junior College, Young Harris, Georgia, admitted to bar in April 1930. Christian. Married Edna Clayton, January 25, 1947. Solicitor County Court, Wilkinson County. Georgia, Solicitor City Court, Wilkinson County, Georgia. Member of State Legislature 1941-1942; 1943-1945; Member State Senate 1947-1948; County Attorney, Wilkinson County 1945 to date.

WALTER W. BRANCH: Ashburn Georgia. Born May 26, 1898. Farmer Educated in the public schools of Tifton A. and M. School. Married Bessie E. Rainey. Children: Benewo Branch, Ellis, Latrell Branch Almond. Veteran World War I and II. American Legion, Georgia Farm Bureau Federation. Georgia State Senate, 1947-48.

LAWRENCE W. BROWN: Greensboro, Georgia. Born August 18, 1902. Attorney and Farmer. Educated in the public schools of Greensboro, Georgia, University of Georgia, LLB-- admitted to Bar in Florida July 1925, in Georgia July 1929. Methodist. Married Catherine Young, December 13, 1938 (died January 18, 1940). Member of House of Representatives of Georgia 1935-36-37-38, State Senate 1947-48.

LAWRENCE D. BURKS: Preston, Georgia. Born December 15, 1909. Construction work. Educated in the public schools of Webster County ,Preston, Ga. Methodist. American Legion, Preston, Ga. Post No. 204- V. F. W. No. 4784 Americus, Georgia. Married Mary LLawery, Auust 2, 1940. Child: Robert Lawrence Burks. Veteran of World War II. Georgia State Senate, 1947-48.

ROY W. BUSH: Colquitt, Georgia. Born January 4, 1903. Wholesale merchant. Educated in the public schools of Miller County, Miller County High School, Mercer University, Emory University. Baptist. Mason, Elk, Lion, Kappa Sigma Fraternity, C. of C., Credit Association, Demolay. Married Annie Belle Harrell January 4, 1924. Children: Roy W. Bush, Jr., Leon Hays Bush. Trustee Norman College, Supt. Colquitt Baptist Sunday School, Deacon Colquitt Baptist Church, Director of Citizens Banks, Chairman Miller County U. S. O. Fund and Red Cross, Chairman Board of Registrar and Jury Commission for Miller County. Member of State Demorcatic Executive Committee of Georgia at large, State Senator 1947-48.

E. L. BUTLER: Camilla, Georgia. Born August 13, 1890. Ice Manufacturer, Cold Storage Operator, Farmer and Merchant. Educated in the public schools of Camilla, Georgia Methodist. Rotary. Married Helen M. Johnson, November 25, 1914. Children: Frances Louise Butler, William Henry Butler. Georgia State Senate 1947-48.

THOMAS G. CALLAWAY, JR.: Covington, Georgia, Born March 21, 1910. Finance Co. Educated in the public schools of Covington, Georgia. Methodist. Masons, Shriner, Elks, Kiwanis, American Legion. Married Martha Belle Candler December 31, 1942. Veteran World War II. State Legislature 1941-42. Georgia State Senate, 1947-48.

PORTER W. CARSWELL: Waynesboro, Georgia. Born March 8, 1904. Farmer. Educated in the public schools of Waynesboro, Augusta, Emory University Academy, University of Georgia. Methodist. Masonic Order (Scottish Rite, York Rite, Shrine), Rotary Club, Sigma Alpha Epsilon Fraternity. Married Elizabeth McMaster, June 15, 1937. Child: Porter Wilkins Carswell, III Georgia State Senate, 1947-48.

DR. GRADY N. COKER: Canton, Georgia. Born Chopples, S. C., December 17, 1894. Surgeon. Educated in the Public Schools of Canton, Georgia. Pre-Med, Emory University, M. D. University of Georgia. Baptist. Delta Tau Delta, and A. A. K. Fraternities, Mason, Shriner, Elk, Junior Order of American Mechanics. Married Miss V. Bryan, December 24, 1941. Children: Grady N. Coker, Jr., Robert Bryan Coker, Mary Trammell Coker, Peggy Dean Coker. Veteran World War I. Mayor of Canton, Georgia, eight years. Senator 1940-1941, President Medical Association of Georgia 1938-1939, Past President Georgia Hospital Association Georgia State Senate, 1947-48.

ROBERT GRAHAM DANIELL: Metter, Georgia. Born August 20, 1906. Farmer and Newspaper Publisher. Educated in the Public Schools of Marietta Georgia. Methodist. Methodist church, Mason, Past Master Metter Lodge First President Candler Co. Farm Bureau, Kiwanian, Dist. Sec. Kiwanis International. Married Edna Trapnell, December 5, 1928. Children: Robert Graham Daniell, Jr. Lydia Elane Daniell. Chairman Local Board of Education, Metter Public Schools. Georgia State Senate, 1947-48.

J. F. DARBY, SR. Vidalia, Georgia. Born 1832. Banker Farmer, Live Stock. Educated in the Public Schools of Vidalia, Georgia. Married 1909. Children: James Darby, Frances Darby (now Mrs. J. B. Woods), Crystill Darby, Elouise Darby, Ann Darby, Rose Darby. County Commissioner Toombs County 1922-1934, Council City Vidalia for 4 years also 1930-34 Mayor of Vidalia, Mayor of Vidalia 1942-43-44-45. Georgia State Senate 1947-48.

WILLIAM T. DEAN: Conyers, Georgia. Lawyer and Farmer. Born February 23, 1903. Educated in Public Schools of College Park, Georgia, University of Georgia Law School 1921-22, Atlanta Law School 1923-24 LLB. Methodist. Mason, Lions Club, Gridiron Club, Georgia Farm Bureau (Past Pres. Rockdale Co. Farm Bureau), President Stone Mountain Bar Association and member Georgia Bar Association Married Sara Will Cowan, October 22 1926. Children: William T. Dean, Jr. James Cowan Dean. State Legislature 1935, 37, 39, 41. Georgia State Senate 1943-47-48.

MAJOR DORSEY: Cleveland, Georgia, Route 3. Farmer. Born June 9 1913. Educated in Public Schools of Cleveland Georgia High School. Methodist. Woodsmen of World. Married Eula M. Black June 12, 1938. Georgia State Senate, 1947-48.

JOHN E. FERGERSON: Desota, Georgia. Merchant. Born August 21, 1886. Educated in the Public Schools of Desota, Georgia, G. N. C. & B. I. Baptist. F. & A. M. Married Bess Pursley. Children: W. W. Fergerson, John E. Fergerson Jr., Erline Fergerson Allison. Mayor of Desota, Georgia, Representative 1937-1943. Georgia State Senate 1947-48.

DR. EUGENE FREDERICK GRIFFITH: Eatonton, Georgia. Physician. Born October 29, 1888. Educated in the Public Schools of Eatonton, Georgia, University of Georgia 1907, University of Georgia Medical Department 1911. Methodist. American Legion, Kiwanian, Masonic LoLdge, Rising Star No. 4. Georgia Medical Association, American Medical, Ry. Surgeons. Married Leila C. Turner, October 29, 1914. Children: Louis T. Griffith, Leila T. Griffith E. Frederick Griffith, Jr. Veteran World War I. Mayor Pro Tem of Eatonton, Ga., ten years of City Council, Chairman of Putnam County Jury Commission, 2 times Chairman Putnam Welfare Department. Ex. V. Counselor Ga. Department American Legion, Ex Presiden Eatonton Kiwanis. Veteran World War I. Georgia State Senate 1947-48.

C. R. GWYN: Zebulon, Georgia. Banking, Pres. The Bank of Zebulon. Born April 2, 1874. Educated in the Public Schools of Pike County, A. B. Emory College, admitted to Bar April 1898. Baptist. Masons, Lion's Club. Married Bessie Floyd, November 26, 1902. Children: William F. Gwyn, C. R. Gwyn, Jr., Carolyn G. Hartford. Mayor City of Zebulon, Member Pike County Board of Education. Georgia State Senate, 1947-48.

W. H. HODGES, JR.: Watkinsville, Georgia Hardware. Born March 29, 1893. Educated in the Public Schools of Oconee County High School, 2 yrs University of Georgia. American Legion. Married Bessie P. Wells, July 19, 1920. Child: William H Hodges III. Veteran World War I. Georgia State Senate 1947-48.

JAMES P. HOGG: Buena Vista, Georgia. Farmer. Born February 13, 1879. Educated in the Public Schools of Marion County. Methodist. Methodist Church. Widower. Mayor of Buena Vista. Georgia State Senate 1947-48.

VENDIE H. HOOKS: Lexsy, Georgia. Farmer, Ginner, Minister. Born November 27, 1896. Educated in the Public Schools of Georgia, Georgia Normal College and Business Institute. Primative Baptist. Church. Married Flutie Frances Yomans, August 10, 1919. Children: V. H. Hooks, Jr., Frances Celeste Hooks, Gerald D. Hooks, Sarah Marcile Hooks, Betty June Hooks, Donald J. Hooks. Veteran World War I. Representative Emanuel County 1941, 42-43-44-45-46. Georgia State Senate 1947-48.

T. L. HOWARD: Ludowici, Georgia. Farmer and Naval Stores. Educated in the Public Schools of Liberty County. Free Will Baptist. 32nd Degree Mason. Married Nannie L. Bryant, September 7, 1907. Children: Winnie B., Mary G., Thomas L. Jr., Hugh Dorsey, and Marjorie. Was previously married to Miss Nicy DeLoach of Glennville, Tatnall County. Child: Esel Howard. Member Board of Education Liberty County 1910. Member Board Co. Commissioners Long County 1923. Served in House 1915 to 1919, from Liberty County. Served in House from Long County 1923-1932. Served in Senate 1933-34. House 1939 to 1945. Georgia State Senate 1947-48.

A. J. HUCKEBA: Roopville, Georgia Farmer. Born October 19, 1890. Educated in Public Schools of Heard County and Bowden College. Methodist. Mason. Married Carrie Haynes, November 11, 1928. Child: Martha Virginia Huckeba. Comm. Road & Revenue Heard County, 1932-1936. Member Board of Education, Heard County 1940-46. Georgia State Senate 1947-48.

J. H. Kennon: Adel, Georgia. Merchant and Farmer. Born March 30. 1873. Educated in the public Schools of Berron, now Cook. Methodist. Married Rubbin May Crouch, 1894. Children: Hal L. Kennon, Darcis Kennon, Frances Kennon. Mayor of Adel, several years. Senator 1923-1925. Representative 1945. Georgia State Senate 1947-48.

C. W. KIKER: Blue Ridge, Georgia. Manufacturer and Farmer. Born December 31, 1879. Educated in the Public Schools of Fannin County, attended North Georgia Baptist College, Morganton, Georgia. Baptist. Married Bessie McCollum, December 31, 1916. Children: Charles W. Kiker, Jr. Ameila B Kiker, Bernice A. Kiker, Anna Kiker, Dugger Paul Kiker, Cudman Robb Kiker. Member Ga. House of Representatives 1929 and 1933 sessions, Member Ga. State Senate 1936, 1943 and 1947-48 Sessions.

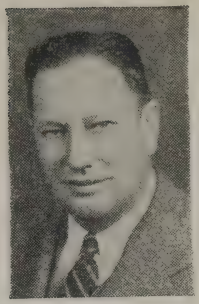

ALBERT S. KILLINGSWORTH: Fort Gaines, Georgia. Cotton Buyer. Born September 28, 1907. Educated in the Public Schools of Fort Gaines, Georgia, Mercer University. Baptist. Married Evelyn Puckett, December 24, 1929. Children: Albert S., Jr., Walton Killingsworth. Mayor City of Fort Gaines, 1942, Chairman County Commissioners 1945-47. Georgia State Senate 1947-48.

ROBERT E. KNOX: Thomson Georgia. Lawyer. Born March 28, 1916. Educated in the Public Schools of Thomson, Georgia, University of Georgia, LLB, admitted to Bar August 13, 1938. Methodist. Rotary Club of Thomson, American Legion, Veterans of Foreign Wars. Married Ruth M. Hall, December 29, 1943. Child: Robert E. Knox, Jr. Veteran World War I., City Council, City of Thomson, Georgia 1939-1940, City Attorney, City of Thomson, Ga., 1946. Georgia State Senate 1947-48.

JOHN B. G. LOGAN: Homer, Georgia. Attorney at Law. Born October 22, 1887. Educated in the Pubic Schools of Banks County, Atlanta Law School. Masons. Married Francine Jolly, June 10, 1926. Child: Frances Elizabeth Logan. Senator 1917-18. House of Representatives 1921 session and all regular sessions to and including extra session of 1932. Georgia State Senate 1947-48.

T. S. MASON: Hartwell, Georgia. Born January 6, 1888. Attorney. Educated in the Public Schools of Hart County, admitted to Bar June, 1913, Locust Grove Institute, Mercer University. Baptist Masonic Order, Rotary Club. Married Bernice Gaines, November 28, 1917 (wife passed away July 20, 1942). House 1919-1920-1921-1922. Senate 1923-24. Senate 1941-42. Senate 1947-48.

THOMAS EDWARD MILLER: Lakeland Georgia. Lawyer. Born August 19, 1894. Educated in the Public Schools of Grady County. Masonic Lodge. Married Vernie Carter, February 4, 1915. Judge County Court, Solicitor County Court, City Attorney, Lakeland, Georgia, Mayor, Lakeland, Georgia Councilman City of Lakeland, County Attorney, Lanier County, Representative Lanier County, Georgia State Senate, 1947-48.

GEORGE EVERETT MILLICAN: Atlanta Georgia, Fulton County. Born, Harriman, Tenn. Educated in Atlanta Public Schools. Baptist. Mason, Scottish Rite, Shriner, Knight of Pythias. President, Atlanta Kiwanis Club; American Legion, Gate City Post 72. Married, May 25, 1927 to Beautrice Jones. Children: Mary Elizabeth, Emily Claire, and George Everett, Jr. City of Atlanta Alderman, 1928-34, inclusive; Mayor Pro-Tem of Atlanta, 1931; State Senate, 35th District, 1935-36; 52nd District, 1937-38-39-40; 1943-44-45-46-47-48.

L. T. MITCHELL: Clayton, Georgia. Farmer, Lumberman and Stockdealer. Born March 11, 1877. Educated in the Public Schools of Rabun County. Methodist. Woodsmen of World, Redmen, Odd Fellows. Married Maggie Clayton, December 1905. Children: Maud M. Hatcheson, Annie M. Miller. Chief Police Clayton, Georgia Seven years, 1902 to 1909, Constable under Bond Rabun County, 30 years and resigned to qualify for State Senator. Georgia State Senate, 1947-48.

MRS HENRY W. NEVINS: 115 Briarcliff Pl. N. E. Educated in the Public Schools of Dalton, Georgia, G. S. C. W. Episcopalian. Jr. Womans' Club, Cotillion Club, Dalton, League of Women Voters Atlanta, P. T. A. Widow. Child: Harlan Wells Nevin. Secretary of Senate, 1947-48.

MRS. BENTON ODOM: Newton, Georgia. Born February 12, 1917, Educated in Public Schools of Baker County, Georgia, Weslyan College, Macon, Georgia 1936. Methodist. Married Robert Benton Odom, August 27, 1938. Child: Suzanne Odom.

J. WILL OVERSTREET: Wadley, Georgia. Born February 24, 1886. Farmer. Educated in the Public Schools of Wadley. Methodist. Lions Club, Married Julia Johnson, January 12, 1912. Member State Board of Education four years. Georgia State Senate, 1947-48.

CHARLES A. PANNELL: Chatsworth, Geogia. Born June 19, 1911. Farmer-Lawyer. Educated in Public Schools of Georgia, admitted to Bar 1937, University of Georgia 1937 (LLB). Methodist. Married Ruth Ann Loughridge, December 24, 1939. Child: Chas A. Pannell, Jr. Mayor of Eton, Ga. 1933-34-43-44-45, Georgia House of Representatives 1939-40, 1941-42, 1943-44; 1945-46. County Attorney Murray County, Ga. 1941-44. Georgia State Senate, 1947-48.

BILL PARKER: Baxley, Georgia. Born July 16, 1912. Turpentine Operator. Educated in Public Schools of Baxley High School. Methodist. Married Willie George Veal, April 27, 1941. Child: Charles Lewis Parker. Veteran World War II. Georgia State Senate, 1947-48.

H. N. RAMSEY: Springfield, Georgia. Born November 15, 1873. Automobile dealer and Farm Supply. Educated in the Public Schools of South Carolina. Baptist. Masons, Shriner, K. of P. Married. Children: Harvey N. and Jack E. Ramsey. Mayor City of Springfield. Georgia four terms. Georgia State Senate, 1947-48.

E. O. RICHARDSON: Hawkinsville, Georgia. Born August 16, 1895. Farmer and Salesman. Educated in the Public Schools of Hawkinsville High. Baptist. Legion. Veteran World War I. Georgia State Senate, 1947-48.

At time of Publication the picture and Editorial of

Senator F. A. Sams was not available

CHARLES JEFFERSON SMILEY: Lambert, Georgia, Born September 24, 1884. Education: Bayview Academy, Liberty County. High School. Missionary Baptist. Deacon 25 years. Past Master of Masonic Lodge; C. M. of Knights of Pythias and Woodmen of the World. Married Mary Cameron, February 6, 1908. Children: Elva Smiley Bland, Archie Smiley, Effie Smiley Bland, Grace Smiley Hendrix, S/Sgt. Russell Smiley, 30 months Southwest Pacific, honorable discharge; Pfc. Kenneth Smiley, 20 months Southwest Pacific. Member of the House of Representatives, Liberty County, 1939-46. Senate 1947-49.

CLIFFORD SEAY: Barnesville, Georgia. Born April 19, 1917. Lawyer. Educated in Public Schools of Monticello, Fla., Cumberland University, Atlanta Law School—L.L.B., admitted to Georgia Bar January 1942. Methodist. Mason, Elk, Rotarian. Married Jeannett Garrett, February 7, 1947. City Attorney, Barnesville, Georgia 1945. County Attorney, Lamar County, Georgia 1946-1947. Georgia State Senate, 1947-48.

DR. GORDON S. SUMNER: Sylvester, Georgia. Born May 6, 1883. Medical Doctor--Farmer. Educated in Public Schools of Worth County, Emory Medicine School, Atlanta, Ga., 1906. Baptist. Mason, Shriner. Married Mattie Chapman, October 6, 1910. Children: Margaret E., Jack S., Joseph C., and Rachel Sumner. Veteran World War I. Member Lower House Georgia Legislature from Worth County 1913-14-15-16; also 1933-1934, also 1939-1940, 1943-1944-1945-1946. Member State Senate from 10th Senatorial District 1941-1942 Georgia State Senate 1947-48.

B. J. TARBUTTON: Sandersville, Georgia. Born May 14, 1887. President R. R. and Banking. Educated in Public Schools of Sandersville, Georgia, Emory University. Methodist. Shrine, Mason. Married Rosa McMaster, November 20, 1938 Children Ben J. Tarbutton, Jr. Hugh M. Tarbutton. Georgia State Senate, 1947-48.

LEROY G. TIPPINS: Rochelle, Georgia. Born June 10, 1895. Insurance-Farmer-Mercantile. Educated in Public Schools of Claxton, Georgia, Georgia-Alabama Business College, Macon, Ga. Methodist. Married Mary Clifford Mashburn, Oct-15, 1916. Children: Leroy G. Tippins, Jr. Henry M. Tippins, Frances M. Tippins and George G. Tippins. Mayor City of Rochelle two terms, member of Council City of Rochelle, several terms, Member House of Representatives, 1939-40. Georgia State Senate, 1947-48.

W. D. TRIPPE: Cedartown, Georgia. Born May 6, 1903, Banker. Educated in the Public Schools of Georgia. Baptist. Masons, Shriner, Chamber of Commerce, Exchange Club. Married Mary Edna Parker, December 23, 1922. Member House of Representatives Polk County 1937-1940. City School Board, Cedartown, Georgia, Georgia State Senate 1947-48.

W. H. WALKER: Milan, Georgia. Born December 5, 1896. Farmer. Educated in the Public Schools of Milan, Georgia. Methodist. Woodmen of the World. Married Lela May Williams, September 30, 1917. Children: Dorothy May Burch, W. H. Walker, Jr., Billy Williams Walker. Chairman Board of Trustees of Public Schools, Telfair County, Georgia, and a member of said Board approximately twenty years. Georgia State Senate 1947-48.

J. NOLAN WELLS: Kingsland, Georgia. Born February 11, 1900. Theatre Owner. Educated in the public schools of Kingsland, Georgia. Methodist. Chamber of Commerce, Lions Club, Kingsland, Georgia, Order of Railroad Telegraphers. Married Audrey Fiveash, June 27, 1927. Children: Maxine and Norman. City Council Kingsland, Georgia, for past eighteen years. Georgia State Senate, 1947-48.

A. H. S. WEAVER: 440 Osborne Place, Macon, Georgia. Born October 31, 1899. Lawyer. Educated in Public Schools of Bibb County, Georgia. Mercer University A. B. & L. L. B., admitted to Bar 1921. Methodist. Georgia Bar Association, Macon Bar Association, Macon Kiwanis Club (former resident), Sigma Alpha Epsilon Fraternity. Married Janie Fox Frierson, June 21, 1932. Children: Alexander Hamilton Stephens Weaver, Jr., and Olin Hudnall Weaver. Veteran World War I. Chairman Bibb County Democratic Executive Committee 1939-1940, House of Representatives of Georgia 1941-19442; 1943-1944 from Bibb County; State Senate 1947-48 from 51st District.

EDDIE C. WIDEMAN: 1007 N. Pearl St., Douglas, Georgia. Born April 16, 1906. Building Supply. Educated in Public Schools of McCormick High School, S. C., University of Georgia 3 years. Methodist. Kiwanis Club, Masonic Lodge, Ambrose, Georgia. Married Marjorie Moseley, September 1, 1929. Children: Jean Carolle Wideman, Ermyn Ann Wideman. Member of State Senate 1947-48.

T. D. WILLIAMS: Demorest, Georgia. Born January 4, 1891. Salesman. Educated in Public Schools of Catoosa County. Methodist. Methodist Church, Kiwanis Club, Masonic Order. Married Verma Brown, August 30, 1916. Children: Thomas Howard, Louise Carolyn, John Wesley. House of Representatives 1933-34, State Senate 1938-39. Clerk and Treasurer City of Demorest three years, Councilman City of Demorest one year. Georgia State Senate, 1947-48.

J. H. WOODALL: Woodlawn, Georgia. Born April 4, 1886. Manufacturer. Educated in Public Schools of Talbot County, Graduated Georgia Tech 1908. Mechanical Engineering. Methodist. Methodist church, Lions Club of Talbot County. Married Berta Mae Matthews, May 18, 1910. Children: J. H. Woodall, Jr., and Mrs. R. H. Wilson. Member County Board of Education, Member State Board of Education, Georgia State Senate 1947-48.

CHARLES B. YATES: Ringgold, Georgia. Born May 26, 1898. Shoes. Educated in Public Schools of Ringgold, Young Harris College and two years Georgia Tech. Methodist. Mason. Married Vera Gaines, June 8, 1921. Children Margaret Josephine, Elizabeth Anne. Georgia State Senate 1947-48.

HOUSE OF REPRESENTATIVES

★

TERM

1947 - 1948

FRED HAND

Speaker
Ga. House of Representatives

G. L. SMITH, II
Speaker Pro Tem
Ga. House of Representatives

JOE BOONE
Clerk
Ga. House of Representatives

HUGH STRIPLING
Messenger
Ga. House of Representatives

MARION TOMS
Doorkeeper

E. L .ADAMS: Young Harris, Georgia. Towns County. Born February 15, 1880. Teacher. Educated in Public Schools, Madison County, Georgia, Young Harris College, A. B. degree. Methodist. Married Miss May Sanderson May 8, 1904. Children: Ruth Catherine, Clarence Sanderson, Dorothy May, Willie Gwendolyn, Mary Agnis, Marjorie Louise, Martha Lee, Reba Tula, and Emory Lovick, Jr. Mason and Odd Fellow. Georgia House of Representatives 1923-24, 1931-32, and 1947-48.

WALLACE ADAMS: Glenwood, Georgia, Wheeler County. Born December 29, 1907. Educated Brewton Parker Institute, Mount Vernon, Georgia, and University of Georgia, Athens, Ga. Methodist. Married Miss Lucile Wheeler, December 27, 1937. Member Georgia House of Representatives 1941-48.

W. ROY ADAMS: Cedartown, Georgia, Polk County. Born Nov. 19, 1906. Business Owner and Tire Dealer. Educated Mansfield High School. Methodist. Married Miss Letitia Craig in 1939. Cedartown City Commission, 6 years. Shriner, Exchange Club, Elks Club. Georgia House of Representatives 1947-48.

R. L. ADDLETON: Griffin, Georgia, Spalding County. Lawyer. Educated: public schools Bibb County, Maynard Law School, Macon. Admitted to Bar April, 1927. Methodist, Married Miss Georgia Heflin, August 19, 1938. One child, Laverne, Special Assistant Attorney General of Georgia, 1937 38. Mason, Shriner, Odd Fellow. Veteran World War One. Member Georgia House of Representatives 1947-48.

BYRON C. ANGLIN: Lumpkin, Georgia, Stewart County. Born October 10, 1909. Publisher, Printer. Educated: public schools Lumpkin, Stewart County, Georgia, Vanderbilt University, Nashville, Tennessee, A. B. degree. Baptist. Single. Mason, W. O. W., Lions, RONS, American Legion, V. F. W., O. K. D., Chi Phi, G. P. A. World War II, USNR Lt. Comdr. Member Georgia General Assembly 1941-43, 19047-48.

C. C. ANSLEY: Smithville Georgia, Lee County. Born July 23, 1889 in Smithville, Georgia, Lee County. Educated: Dawson, Georgia, High School. Methodist. Member: Mason, Smithville City Council, 1917-1921, Georgia House of Representatives, 1933-35-37-38-39-41-45-46. Married Miss Florence Mabel Clark, April 30, 1914 (Deceased). Children: Clark C. Anne E. Married (2) Miss Lora A. Webb, February 22, 1923. Children: Jack Edwin, John Wesley, Mary Leah, Georgia House of Representatives also 1947-48.

HENRY C. ARNALL: 77 LaGrange Street, Newnan, Georgia, Coweta County: Born Newnan, Ga., November 4, 1877. Educated Newnan High School. Baptist. Rotary Club. Married Miss Dollie Bohannon in Newnan, October 11, 1899. Children: Hamilton Arnall and Raleigh Arnall. Member Georgia House of Representatives, 1941-42, 1945-46; member Georgia State Senate, 1943-44; and member Georgia House of Representatives 1947-48.

CLIFFORD R. AVERA: Roberta, Georgia, Crawford County. Banking and Insurance. Born September 7 1900. Educated Public Schools of Crawford County. Methodist. Married Miss Sue Payne on February 22, 1930. One child, Bobby Avera. Served as County Commissioner for 9 years. Past organizer of Kiwanis Club, Kiwanis President 1½ years. President Crawford County Bank of Roberta, Ga. Member Georgia House of Representatives 1947-48.

GEORGE T. BAGBY: Dallas, Georgia, Paulding County. Born October 26, 1920. Educated Public Schools of Dallas, Dallas High School, and West Georgia College (2 years). Methodist. Married Miss Ruth Wright on April 7, 1940. One child Michael J. Bagby. Member Masons, Veterans of Foreign Wars, American Legion, Shrine. Served on Battleship Colorado during World War Two. Member Georgia House of Representatives 1947-48.

JOHN JONES BARGERON: Sardis, Georgia, Burke County. Born July 18, 1891, Sardis, Georgia. Education: Waynesboro High School, Gordon Inst., University of Georgia. Baptist. American Legion. Married Lucile Irvin, Concord, Georgia, July 22, 1920. War Record: 79th Division, A. E. F. House of Representatives, 31-33-35-37-43-45-47-48. Georgia Senate 41-42.

W. J. BARRETT, JR.: Zebulon, Georgia, Pike County. Born August 2, 1907. Gasoline. Educated public schools Pike County. Methodist Married Thelma Slade on June 20, 1935. One child, Tom Barrett. Member Lions. Member Georgia House of Representatives 1947-48.

CHARLES BATTLE: Ellaville, Georgia, Schley County. Born November 17, 1915. Farmer. Educated Public Schools Schley County, Jr. College Diploma, Ga. Southwestern Americus, Georgia. Member Lions Int., Elks, American Legion. Baptist. Single. Served unexpired term in State Senate, January, 1946. World War II Veteran. Member Georgia House of Representatives 1947-48.

LEON F. BEDDINGFIELD: Vienna, Georgia, Dooly County. Born September 23, 1894, Unadilla, Georgia, Dooly County. Methodist. Stewart Methodist Church. Educated in the Public Schools of Unadilla, Georgia, and graduated in Law at Mercer University, Macon, Georgia; also graduated from Gordon Military College, Barnesville, Georgia. Admitted to the Bar, June 22, 1919, at Macon, Georgia. Member Georgia Bar Association, Vienna Kiwanis Club, Dooly County Bar Association, and American Legion. Married Bessie Butler May 11 1927. Children: Betty Beddingfield, age 15. Dooly County Attorney, 1935 to 1945. Clerk to Board of County Commissioners for Dooly County 1929 to 1945. Georgia House of Representatives, 1945-48.

J. JULIAN BENNETT: Winder, Georgia, Barrow County. Born October 4, 1916. General Business. cated in the public schools of Winder, Georgia; University of Georgia, B. S. in Commerce degree. Single. Member U. S. Naval Reserve, Alpha Kappa Psi, Delta Phi Delta, American Legion, Veterans of Foreign Wars. Veteran of World War II. Member Georgia House of Representatives 1947-48.

JAMES LUCIUS BLACK: R. F. D. No. 1., Richland, Webster County, Georgia. Born Preston Georgia, July 27, 1915. Educated Webster County High School. Baptist. Married Miss Myra Nell Chambers, July 24, 1936. Children: Linda Arlene Black. Farming Class No. 3, and member of Georgia House of Representatives 1945-48. 2nd Lt., Co. C. 11th B, G. S. G.

JOHN W. BLOODWORTH: Perry, Georgia, Houston County. Born December 9, 1883. Lawyer. Educated public schools of Jones County, Georgia., A. B., L. L. B. Mercer University. Baptist. Married Elizabeth Walker June 10, 1906. Children: Anne B. Mobley, Helen B. Davis. Solicitor City Court, Houston County, Georgia 1913-1921. Chairman School Board, Houston County, 1920-1932. State Senator from 23rd District 1943-1944. Georgia House of Representatives 1945-48. Member: Masons, Knights Templar, Shriner, Kiwanis.

WILTON B. BOSTWICK: Arlington, Georgia, Early County. Born December 27, 1901. Farmer. Educated: public schools Arlington, Ga., graduate G. M. A., University of Georgia (2 years). Methodist. Married Jane Bruce on August 6, 1930. One child, Wilton Bruce Bostwick II. Mayor of Arlington from January 1, 1940 to date. Vice-president Early County Chamber of Commerce. Member Georgia House of Representatives 1947-48.

J. D. BRADLEY, JR.: Glennville, Georgia, Tattnall County. Freezer Locker Plant. Born September 9, 1941. Educated public schools of Glennville Ga.; Graduate University of Georgia in 1936, B. S. degree. Methodist. Married Dorothy Jones on November 14, 1942. One child, J. D. Bradley, III. World War II veteran. Member Georgia House of Representatives 1947-48.

J. E. BRISCOE, JR.: Monroe, Georgia, Walton County. Born October 4, 1922. Merchant. Educated public schools Monroe, Georgia, Student University of Georgia. Methodist. Single. Member Veterans of Foreign Wars, American Legion, Georgia Farm Bureau. Veteran World War II. Member Georgia House of Representatives 1947-48.

W. A. BRITTON: Dalton Georgia, Whitfield County. Born November 23, 1888. Lieutenant of Police. Educated public schools of Dalton, Georgia. Methodist. Married Julia Couch October 22, 1922. Member: Elks, Mason, American Legion, Veterans of Foreign Wars. Veteran. Member Georgia House of Representatives 1945-48.

STAFFORD BROOKE: Dalton, Georgia, Whitfield County. Born February 7, 1902. Attorney. Educated public schools Dalton, Georgia. B. S. Mercer University July 7 1922. Presbyterian. Married Rosa Branham August 27, 1923. Children: Mary Helen and Stafford, Jr. Mason, Shriner, Elks. Lions, Georgia Bar Association. Member Georgia House of Represesntatives 1945-48.

D. F. BRUTON: Adel, Georgia, Cook County. Born November 9, 1890. Farmer. Educated public schools of North Carolina, Emory University, B., Ph. Married Sarah Pafford on December 19, 1919. Children: Betty Sue, James Donald. Mason, American Legion, Farm Bureau, Methodist. Member Georgia House of Representatives 1933-34, 1947-48.

GARLAND T. BYRD: Reynolds, Georgia,, Taylor County. Farmer, Merchant and Student. Born July 16, 1924. Educated public schools Reynolds, Georgia, Ga. Southwestern College, Americus, Ga., V. P. I., William and Mary, Norfolk Va. Baptist. Married Gloria Whatley on August 22, 1946. Member Lions Club, Ga. Farm Bureau, American Legion, Boy Scouts of America. Veteran World War II. Member Georgia House of Representatives 1947-48.

H. W. CALDWELL: LaGrange, Georgia, Troup County. Born June 3, 1878. Ice Mfgr. Baptist Married Essa J. Allen on February 2, 1902. Children: Lucile, Keith, Elmina Allen. Serving 1847-48 fourth term in Georgia Legislature.

H. CHRIS CALLIER: Talbotton, Georgia, Talbot County. Farming and Sawmilling. Born July 29, 1893. Educated in public schools of Talbot County. Steward in Methodist Church. Married Bessie Noell on November 7, 1918. Member Masonic Lodge. Member Georgia House of Representatives 1947-48.

ARCHIBALD M. CAMPBELL: Mansfield, Newton County, Georgia. Born July 11, 1876, Mansfield, Georgia. Education: Common school. Baptist. Spanish-American, Phillipines Insurrection, and Boxer. Masonic and others. Married Miss Fannie Patrick, December 24, 1902. Children: Hermione C. Hollis, Mrs. Edith Thomas, Mrs. Ruth Sherwood, Mrs. Ida Lanier, Martha Merck, Colin A. Campbell. Representative, General Assembly 1945-48.

A. C. CASWELL: .**Roopville,** Heard County, Georgia. Born September 18, 1888, Farmer. Educated public schools Heard County. Baptist. Married Leona Davis, March 21, 1907. Children: Mildred, Grace, Bernard, Wayne, Vester, Ilva, Sara, Betty, Zane. Mason. Member Georgia House of Representatives 1947-48.

FRANK M. CATES Waynesboro, Burke County, Georgia. Born September 10, 1890. Farmer. Educated Waynesboro High School. Baptist. Married Susan D. Cates, January 12, 1910. One child, Mrs. Mary Cates Griffin. County Commissioner Burke County. 18 years, three terms as member House of Representatives from Burke County. Mason. Member Georgia House of Representatives 1947-48.

HOMER LEE CHANCE: P. O. Box 41, Danville, Georgia, Twiggs County. Born August 22, 1897, Danville, Georgia. Education: Danville High School. Baptist. Mason, Lions Club, Legion. Married Minnie Griffin, June 30, 1939. City Council, 1934-36. Representative, 43-46. War record: Pvt. in Coast Guard, 1918, Fort Screven, Georgia. Director of four county banks, 1942, 1943, 1944, 1945, Allentown, Georgia. Member Georgia House of Representatives 1947-48.

HOMER LEE CAUSEY: Alma, Bacon County, Georgia. Born May 17, 1890. Lawyer. Educated in public schools and in Mercer University, Macon, Georgia. LL. B. degree. Baptist. Married Jesse Mercer, December 28, 1915. Children: Robert Bowman Causey and Harold Neal Causey. Member Georgia Bar Association Lions Club. Solicitor City Court of Alma, Georgia, and Solicitor, Criminal Court of Bacon County for 15 years. Area Supervisor, Aircraft Warning Service and Selective Service Appeal Agent, Bacon County, Georgia, during World War II. Conciliation Commissioner for Bacon County. Member Georgia State Senate 1939-40; 1945-46, and member Georgia House of Representatives 1947-48.

D. C. CHALKER: Hawkinsville, Pulaski County, Georgia. Lawyer. Born November 20, 1886. Educated in the public schools of Georgia. Admitted to Bar 1921, Baptist. Married Claude D. Dickerson in 1916. Children: Freida (Mrs. Harold Harne) Thomas Hardwick Chalker, Hazel (Mrs. Norman Ley), and Kennedy (Mrs. Harry Huft). Mayor, Pineview, Georgia, County Attorney, Pulaski County, 1927-1936; House of Representatives, Pulaski County, 1929-1931-32; 1947-48 Chairman Special Review Board Veterans War II, appointed by President Roosevelt 1933; Advisory Board World War I and II. Member Georgia Bar, Circuit Bar, Mason. Member Georgia House of Represetntatives 1947-48.

BEN F. CHEEK: Lavonia, Franklin County, Georgia. Born December 23, 1881. Lawyer. Educated in Franklin County public schools, Royston Academy, admitted to Bar, January, 1939. Methodist. Married Josephine Stevenson, June 14, 1906. Children: Ben F. Cheek, Jr., and Daniel W. Cheek. Mayor of Lavonia 6 years; Chairman City Board of Education, Lavonia, Georgia, 10 years; member Georgia House of Representatives 1945-48. Member Masons, Lions Club, K. of P., W. O. W., Odd Fellows, Georgia Bar Association..

ROBERT E. CHESHIRE: Moultrie, Colquitt County, Georgia. Born March 19, 1903 Lawyer. Educated: Plunketts School for Boys, Thomasville, Georgia and Mercer University, LL. B., Admitted to Bar, 1923. Baptist. Married Frances Cotton, June 22, 1934. Children: Robert Edward III and Sara Louise. Kiwanis Club. Solicitor City Court, Colquitt County, 1944; member Georgia House of Representatives 1943-48.

Marvin F. CLARK, JR.: Hinesville, Liberty County, Georgia Editor--Publisher. Born January 17, 1911. Educated public schools of Savannah and Hinesville, Ga. Methodist. Married Lollie Gill, December 25, 1932. Children: Betty Jean Clark, Marvin F. Clark, III, and Nicholas Gill Clark. Member: Knights of Pythias, past chancellor, Deputy Grand Chancellor of Georgia, Lions Club, Dramatic Order Knights Korassan, Elks, Junior Order, Councilor, Midway Council No. 200. Member Georgia House of Representatives 1947-48.

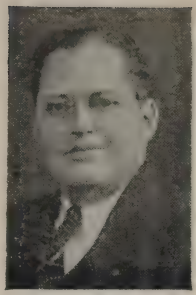

QUINCY LEE CLAXTON: Kingsland, Camden County. Born Johnson County, Georgia. Education: Johnson County High School. Baptist. Married Helen Svendsen, July 1 1937. Children: Troy Lee Claxton. Member of the Georgia House of Representatives, 1935-37, 1945-48.

W. B. COCHRAN, JR.: Thomasville, Thomas County Georgia. Car, Truck, & Tractor Dealer. Born July 10, 1901. Educated public schools of Thomasville, Georgia; Mercer University, Macon, Georgia, Bachelor of Science in Commerce. Baptist. Married Gwendolyn Jackson, March 24, 1925. One child, W. B. Cochran, III. Mason, Shriner, Elk, Kiwanis International, Ga. Farm Equipment Assn. , Ga. Automobile Dealers Association, Chamber of Commerce, National Retail Farm Equipment Assn., and N A D A. Member Georgia House of Representatives 1947-48.

I. Y. CONGER: Tifton, Tift County Georgia. Born January 31, 1882. Retired. Educated public schools of Georgia; one year at Mercer University. Married Myrtle Hudson, November, 1937. Children. by first wife, Mary Willis Conger, Dr. P. D. Conger, Moultrie, Ga., Lt. Comdr. H. J. Conger, and Mrs. David Harris. Mason. Member Georgia House of Representatives 1947-48.

TOM L. COOGLE: Oglethorpe, Macon County, Georgia. Born May 19, 1897. Warehouse, Farmer. Educated in public schools of Macon County. Lutheran. Married Laura Morgan, June 7, 1918. Children: Thomas J., Sara E., Edward C., George H., and Robert Leo. Member B. P. O. Elks, Lions Club. Member County Schools and Oglethorpe High Schools Boards for 10 or 12 years; Director, R. E. A. of Taylor County, January 1, 1946 to present. Member Georgia House of Representatives 1947-48.

DEAN COVINGTON: Rome, Floyd County, Georgia. Born March 14, 1916. Educated in public schools of Rome, Ga. University of Georgia, A. B., 1937; LL. B., 1939. Admitted to Bar 1939. Methodist. Married Elsie Peace, September 1, 1939. Children: Dean, Jr., William Lee, Robert Culpepper. Member American Legion, Veterans of Foreign Wars, Reserve Officers Assn., American, Georgia Bar Assn. Ass'tt Solicitor Cit Court of Floyd County 1941-32, County Registrar 1940-42. Member Georgia House of Representatives 1947-48.

J. D. COWART, JR.: Morgan, Calhoun County, Georgia. Born June 14, 1919. Lawyer. Educated Georgia Academy for the Blind. Mercer University (1 year), and Atlanta Law School. Admitted to Bar June, 1942. Baptist. Married Carmen Story, December 24, 1939. One child, Marcia Diane. Justice of Peace. Member Georgia House of Representatives 1947-48.

S. N. COX, SR.: Bainbridge, Decatur County, Georgia. Born July 23, 1898. Farmer. Educated in the public schools of Florida. Baptist. Married Vera B. Sloane, April 20, 1919. Children: S. N. Cox, Jr., Mamie E. Cox, and Doris P. Cox. Member Masons, American Legion, G. F. B. F. Veteran World War 1. Member Georgia House of Representatives 1947-48.

RAY CROW: 403 Lake Avenue, Rossville, Georgia, Walker County. Born January 30, 1890, Athens, Tenn. Education: Grammar school only, Rossville, Ga. Methodist. Mason. Married Lillian May Bryant, August 10, 1913. Children: Ray Bryan Crow, William C. Crow, Margaret Alice Crow. Justice of the Peace, April 1, 1920 to present. Member of House of Representatives 1945-48.

W. J. CROWE: Sylvester, Worth County, Georgia. Born July 8, 1897. Lawyer, Farmer. Educated in public schools of Coolidge, Ga. Norman Institute, Norman Park, Mercer University, LL. B. Admitted to Bar 1919. Baptist. Married Leila Houston, June 3, 1920. Children: Mrs. Garland Crowe DuPree and Dr. Norman J. Crowe. Mason. World War I veteran. Member Georgia House of Representatives 1947-48.

J. L. DAVIS: Cartersville, Bartow County, Georgia. Born August 28, 1912 Lawyer. Education: public schools of Cartersville, Ga., Atlanta Law School, LL. B. Admitted to Bar July 14, 1943. Baptist. Married Eloine Greene, April 1, 1942. Children Ronald L. Davis and Jeff Davis, Jr Member Cartersville Exchange Club, Georgia Bar Association, American Bar Association. Member Georgia House of Representatives 1947-48.

EMMETT O. DOBBS, JR., Buford, Gwinnett County Georgia. Attorney at Law. Born January 13, 1905. Educated in the public schools of Buford and Barnesville, Ga., University of Georgia, 1928 graduate. LL. B. Methodist. Married Sadye Elizabeth Carr, October 9, 1929. Member Buford Lodge No. 292, F. & A. M., Taylor Chapter No. 48, R. A. M., Arnold De Troy Commandry No. 31, Yaarab Temple, Elks, Kiwanis. Solicitor of City Court of Buford, Ga. 1939-1947; City Attorney of Buford, 1939-1947; Chairman of Executive Committee of Gwinnett County. Member of Representatives 1947-1948.

GUY C. DORSEY: Cleveland, White County, Georgia. Born September 4, 1897. Merchant. Educated public schools of Mcosy Creek. Methodist. Married Flora Autry, May 18 1918. One child, Ruth Dorsey Nix. Member Kiwanis. Member Georgia House of Representatives 1945-48.

ADIE N. DURDEN: Albany, Georgia, Dougherty County. Born February 7, 1898. Education Emory University, Lamar School of Law, LL. B. Admitted to Bar, 1924. Methodist. Mason, Elk, American Legion, Phi Delta Phi, Georgia Bar Association, Kiwanis. Married Gertrude Godley, September 10, 1919. Children: Norma Anne, Adie, Jr., and Diana Durden. Member Georgia House of Representatives 1945-48. War record: 1917-18-19.

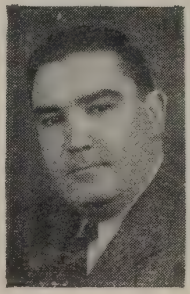

JAMES MARION DYKES: Cochran Georgia. Bleckley County. Born Bleckley County. Educated Cochran High School and Honolulu Business University. Baptist. Married Miss Cathryne Crooms, May 9, 1941. Children: Lyndner K. Dykes and James Perry Dykes. Farm Bureau. Member Georgia House of Representatives, 1945-48.

H. C. EDENFIELD:. Swainsboro, Emanuel County, Georgia. Born May 10, 1902. Wholesale Petroleum products and Planter. Education: Public schools, Swainsboro; G. M. C., Mercer University. Admitted to Georgia Bar in July, 1922. Baptist. Married Mrs. Mabel Coleman Rountree, August 11, 1923. One child, Mrs. Rufus Youmans, Adrian, Ga. Alpha Tau Omega Fraternity, City Council Swainsboro, Ga., since 1932. Member Georgia House of Representatives 1947-48.

ROBERT ELLIOTT: Columbus, Muscogee County, Georgia. Born January 1, 1910. Lawyer. Education: Emory University, B. Ph., 1930, and LL.B., 1934. Single. World War II veteran. Member of General Assembly since 1937 except time spent in military service.

HENRY C. ELLIS: Douglas, Coffee County, Georgia. Born April 1, 1882. Farmer and Teacher. Educated in the public schools of Coffee County, Ga., and three years in South Georgia State College. Baptist. Married Susanna Byrd, December 1, 1910 Children: Cyde Ellis, Milton Ellis, Edgar Ellis, Hazel Ellis Stevens, Dalton Ellis, Doris Ellis Roper, and Dorothy Ellis. Member G. E. A. and Farm Bureau Federation of Georgia. Deputy Sheriff, Coffee County, Ga., 1914-1919: Chief of Police, Douglas, Ga., 1920-1921. Member Georgia House of Representatives 1947-48.

J. M. ETHREDGE: Leary, Rte. 2, Baker County, Georgia. Born May 29, 1888. Farmer. Educated in the public schools of Baker County, Ga. Baptist Married Lollie Barnett, February 8, 1923. Children: Delosa, Sara, Warren, and Doris. W. O. W. and Mason. Member Georgia House of Representatives 1947-48.

PAUL .S. ETHERIDGE, .JR.: Atlanta, Fulton County, Georgia. Attorney at Law. Born November 14, 1905. Educated public schools of Fulton County, Atlanta, Ga., Mercer University, A. B. 1928; LL. B. 1928; admitted to Bar, June, 1928. Baptist.. Married Laura Bruce Johnson, July 8, 1930. Pi Kappa Phi; Phi Alpha Delta; Mason; Knight Templar; Shriner; Atlanta and Georgia Bar Association; Atlanta Lawyers Club. Member House of Representatives 1939-40; 1941-42; 1943-44; 1945-46; 1947-48.

R. E. EVANS, JR.: Savannah, Chatham County, Georgia. Born November 9, 1913. Educated in public schools of Savannah, Ga. Christian. Married Cynthia A. Cason, December 25, 1937. Children: Miriam Patricia and Richard Edward, III. Member Blue Lodge Mason, J. O. U. A. M., American Legion, V. F. W., American Business Clubs, Savannah Chapter President, A. A. A. Field Artillery Assn. Veteran World War II. Member House of Representatives 1947-48.

HENRY P. EVE: Augusta, Richmond County, Georgia. Born October 17, 1917. Lawyer. Educated public schools of Augusta, Ga., Davidson College, B. S.,; Emory University, LL. B. Admitted to Bar in 1939. Presbyterian. Married Caroline Hull, January 21, 1942. Member Georgia and American Bar Associations, U. S. Naval Reserve. World War II veteran. Member Georgia House of Representatives 1947-48.

JAMES EVITT, JR.: Ringgold, Catoosa County, Georgia. Born September 1, 1912. Drug and Telephone. Educated public schools of Ringgold and McCallie School. Attended University of Georgia and University of Chattanooga. Methodist. Married Jonnie Bird, October 20, 1939. Civitan Club, Ringgold Young Democrats of Georgia, President of Georgia Clubs, 1945, Member National Committee Y. D. C., 1946. Member House of Representatives 1947-48.

JOHN J. FLYNT, JR.: Griffin, Spalding County, Georgia. Born November 8, 1914. Lawyer - Farmer. Educated public schools of Griffin Ga.; University of Georgia, A. B.; Emory University, George Washington University, LL. B. Admitted to Bar, 1938. Methodist. Married Patricia Bradley, February 7, 1942. Children: Susan Banks and John J., III. Mason, Elk, W. O. W., Kiwanis, Reserve Officers Assn., Georgia Bar Association. Ass't U. S. Attorney, Northern District of Ga., 1939-1946. Member Georgia House of Representatives 1947-48. World War II veteran.

ALPHA A. FOWLER, JR.: Douglasville, Douglas County, Georgia, Theater Manager. Born June 15, 1920. Educated public schools of Douglas County; University of Georgia, B. S. in Animal Husbandry. Baptist. Married Mary L. Hodgson, August 18, 1945. V. F. W., American Legion, Sphinx. Gridiron, O. D. K., Blue Key, American Farmer Degree F. F. A. World War II veteran. Member Georgia House of Representativese 1947-48.

ROBERT A. FREEMAN: Thomaston, Upson County, Georgia. Born May 2, 1903. Gasoline and Plumber. Educated public schools of Barnsville, Ga.: graduated Gordon College, Barnville, Ga. Methodist. Married Pearl McDaniel, November 11, 1928. One child, Betty Ray Freeman. Mason Shriner, T. P. A. Clerk County Commissioners Upson County 1933-1940. Member Georgia House of Representatives 1945-46-47-48.

BENJAMIN B GARLAND: Jackson, Butts County, Georgia. Born June 18, 1911. Lawyer. Educated Boys High School, Atlanta, Ga.; attended Emory University, Atlanta. Baptist. Married Mollie Watkins, May 3, 1936. Children: William J. and Benjamin McC. Garland. F. & A. M., R. A. M., Knights Templar; Flint Circuit and Georgia Bar Associations. Board of Education, Jackson, Ga., 1939-40. Member Georgia House of Representatives 1947-48.

H. G. GARRARD: Washington Wilkes County, Georgia. Born December 16, 1884. Farmer. Educated public schools of Wilkes County. Methodist. Married Lois King. Child by second marriage, Lois Anne; by first marriage, five, of whom three sons served as pilots in the Naval Air Force. Member Democratic Party, Kiwanis Club, Washington County Club. Member House of Representatives 1947-48.

H. R. GARRETT: Quitman, Brooks County, Georgia. Born February 15, 1889. Lumber manufacturing and Farming. Educated public schools of Sparta Ga. Methodist. Married Myra Epps, February 12, 1913. Children: Mrs. D. J. Jordan and Mrs. Jesse F. Jones, Quitman, Ga. Mason, Shriner, Brooks County Chamber of Commerce, Steward in M. E. Church. Treasurer Sparta, Ga. School Board 1918-1934; Chairman Board County Commissioners, Hancock County, Ga., 1924-28; membe County Commissioners, Decatur County, Representative Georgia House 1947-48.

FRANK D. GARRISON: Cornelia, Georgia, Habersham County. Born October 4, 1883, Homer, Banks County, Georgia. Educated Cornelia High School and University of Georgia, B. S. A. Methodist. F. & A. M. Married Miss Suth Pierce Shelton, Sept. 13, 1915. Member Georgia House of Representatives 1945-46-57-48.

LOREN GARY: Georgetown, Quitman County, Georgia. Born September 3, 1881. Physician. Educated public schools Barbour County, Ala.; Auburn; Birmingham Medical College, M. D. degree. Baptist. Married Beall Goode Dozier, January 8, 1908. Children: Loren, Jr., Robert E., Emily M., Richard B., Walter B., Henry H., Margaret, Joseph J., Elizabeth, Thomas E., and Beall D. Georgia State Medical Association, Randolph-Terrell Medical Society, Third District Medical Society. Georgia Senate 1925-26 and 1935-36. House of Representatives 1917-18, 1927-28, 1933-34, 1937-38, 1945-46-47-48.

JIM GIBBONS: Fort Gaines, Clay County, Georgia. Born July 28, 1897. Service Station Operator. Educated in the public schools of Georgia. Methodist. Married. One child, Robert E. Gibbons. Member F. & A. M. World War I veteran. Member Georgia House of Representatives 1947-48.

JAMES BARTOW GIBSON: Donaldsonville, Seminole County, Ga. Born, Paw Creek, N. C., June 20, 1902. Educated in public schools, Donaldsonville, Ga. Presbyterian. Married Miss Euna Spooner, November 5, 1939. Member Georgia House of Representatives, 1945-46-47-48.

J. B. GLISSON: Claxton, Evans County, Georgia. Born August 3, 1893. Minister. Educated public schools of Tattnall County. Primitive Baptist. Married Cora Durrence, February 25, 1914. Children: Lavana, Mondell, Geraldine, J. B. Jr., Frieda, Edwin, Doris, Huey, Nira, Joe, Ann (deceased). Member School Board of Evans County for five years. Member Georgia House of Representatives 1945-46-47-48.

MYER GOLDBERG: Newnan, Coweta County, Georgia. Born June 5, 1893. Lawyer. Educated public schools of Atlanta, Ga., Atlanta Law School. Admitted to Bar June 12, 1918. Married Carrilu Couch, December 16, 1918. Newnan Bar Association, Coweta Circuit Bar Assn., Georgia Bar Assn., American Legion. World War I veteran. Member Georgia House of Representatives 1943-44-47-48.

CHARLES GOWEN: Brunswick, Glynn County, Georgia. Born in Fayette County, Iowa. Educated at the University of Georgia, LL. B. Admitted to the Bar in 1925. Presbyterian. Lambda Chi Apha, Elks, American Bar Association, Georgia Bar Association (V. P.) and member of the Kiwanis Club. Married Evelyn Williams, June 14, 1928. Children: Anne Wakefield and Mary Evelyn Gowen. Georgia House of Representatives 1939-45, 1945-46; 1947-48.

PAUL GREEN: Clayton, Rabun County, Georgia. Born October 5, 1914. Hotel Business. Educated public schools of Clayton, Ga. Attended University of Georgia. Methodist. Single. Pi Kappa Alpha Fraternity. Deputy Clerk Superior Court, Rabun County, 1935, 1945. Member Georgia House of Representatives 1947-48.

PALMER H. GREENE: Cordele, Crisp County, Georgia. Born March 9, 1889. Clerk County Commissioners - Farmer. Educated public schools of Cordele, Georgia. Methodist. Married Myra Brinkley, January 11, 1916 (deceased, 1933). Married Juanita Reid, February 2, 1941. Children: Palmer G., Charles H., and George S. Greene. Linons Club, Farm Bureau. Clerk Superior Court of Crisp County, 1919-1940. Member House of Representatives 1945-46-47-48.

JOHN W. GREER: Lakeland, Georgia, Lanier County. Born Fitzgerald Georgia, March 25, 1909. Educated public schools and Emory University. two years. Methodist. Married Miss Grace Donahue, 1933. Children: Grace Donahue, John W. Greer, III, Eurith B., Sara Edna, and Edward Cecil Greer. W. O. W. Clerk of House of Representatives, 1939 and 1945-46. Lakeland City Council, 1942-44. Member Georgia House of Representatives 1947-48.

M. E. GROOVER, SR.: LaGrange, Troup County, Georgia. Born July 20, 1883. Mortician. Educated public schools of Forsyth County, Ga. Methodist. Married Mary Smith, 1909 (deceased 1914); married Winnie Power, June 3, 1925. children: Major M. E. Groover, Jr., Mrs C. O. Calhoun, Winifred Groover, Charles Groover. Lions Club, Shriners. Member House of Representatives 1935-1937, State Senate 1939; House of Representatives, 1947-48.

G. ELLIOTT HAGAN: Sylvania, Screven County, Georgia. Born May 24, 1916. Farmer and Livestock. Educated public schools of Sylvania, Ga.; University of Georgia, 1933-1937. Baptist. Married Sarah Frances Bryant, October 8, 1941. One child, George E. Hagan, Jr. Democrat, Mason, Elk. Eastern Star, Gridiron, Blue Key Nat'l. Hono. Fraternity. Representative Screven County unexpired term 1939 and 1940; regular terms, 1941-42, 1943, and 1947-48. Veteran World War II.

I. H. HALL Soperton, Georgia, Treutlen County. Born Rhine, Georgia, August 4, 1891. Married Miss Blanche Mishoe, December 15, 1921. Children: Captain Robert H. Hall. Mason. War record: Officers Training School. Member of Georgia House of Representatives, 1945-46-47-48.

R. T. HAMPTON: Mineral Bluff, Fannin County, Georgia. Born October 13, 1870. Farmer. Educated in the public schools of Belview, N. E. Baptist. Married Alice Lefevers, in 1894. Children: Irvin, Hayden, and Lee Hampton and Hattie Rogers. Mason. Mayor of Mineral Bluff, 1907-1908-1916; N. P. & J. P., Fannin County; Member Georgia House of Representatives 1931-35-37-45-47-48.

FREDERICK B. HAND: Pelham, Georgia, Mitchell County. Born October 26, 1904 in Pelham, Georgia. Educated: Pelham High School, G. M. C., Episcopal High School,University of Georgia. Methodist Member, Chi Phi. Senator, 8th District, 1931. Speaker pro tem, House of Representatives, 1941, 1943-45. Member Georgia House of Representatives 1933-35-37, 1947-48. Married Miss Voncille Parker, April 30, 1933. Children: Frederick Barrow, Jr., Voncille Parker, Alice Virginia, Mary Florence.

C. Z. HARDEN Ashburn, Turner County, Georgia. Born May 19, 1884. Funeral Director. Educated in the public schools of Conyers, Ga. Baptist. Married Elizabeth Fry, January 2, 1924. State Senator, 2 years; House of Representatives, 14 years. Member House of Representatives 1947-48.

G. M. HARDIN: Gibson, Glascock County, Georgia. Born May 25, 1898. Farmer. Educated in the public schools of Gibson, Georgia. Married Sallie Thigpen, August 4, 1918. Treasurer, Glascock County, one term. Member Georgia House of Representatives 1947-48.

CHARLES E. HARDY: Jefferson, Georgia, Jackson County. Born January 6, 1895 in Jefferson, Jackson County, Georgia. Educated: Jackson County public schools, Athens Business College, Baptist. Mason, Mayor, Jefferson, 1939-40. Member of Georgia House of Representatives, 1941-42, 1944-45-46, 1947-48. Married Miss Ada Ellen Tolbert on April 12, 1914. Children: Joel Cecil, Billie Kathryn, Ada Ellen.

C. C. HARRISON: Hazelhurst, Jeff Davis County, Georgia. Minister and Road Supt. Born September 17, 1906. Educated public schools of Hazelhurst, Ga.; attended Toccoa Falls Institute, Toccoa Falls, Ga. Baptist. Married Grace Ellis, September 3, 1927. Children: Faith and Patricia. W. O. W. Member Georgia House of Representatives 1947-48.

WALTER HARRISON: Millen, Georgia, Jenkins County. Born September 29, 1899, Millen, Georgia. Educated in the Millen public schools and Oglethorpe University. Methodist. Member of the Rotary Club. Single. City Councilman, Millen, Ga., 1928-29; Mayor, 1930-1946, Millen, Ga.; Georgia House of Representatives Jenkins County, 1931-39-41; State Senator, 17 District, 1937 and 1943; Extra Sessions of 1938-43-44. Georgia House of Representatives, 1945-46, 1947-48.

ROBERT L. HARRISON: 235 Cherry St., Jesup, Georgia, Wayne County. Born January 17, 1910, Louisville, Barbour County, Alabama. Education: Farmers Academy, Claxton, Ala.; Clayton, Ala., High School; State Teachers College, Troy, Ala.; University of Alabama; Campbell's Business Institute, Dothan, Ala., and Gupton Jones School of Embalming, Nashville, Tenn. Methodist. Masons, Elks, Order of the Eastern Star, and Kiwanis Club. Married Jane Lehr ,Pennington, August 7, 1940. Member, Georgia House of Representatives, 1945-46-47-48.

J. I. HEFNER: Jasper, Pickens County, Georgia. Born July 14, 1910. Insurance Agent, Wholesale Grocer. Educated public schools of Pickens County, Ga. Baptist. Married Lois Mashburn, July 21, 1932. Children: Mary Lois Hefner and Ruth M. Hefner. Mason, Royal Arch Council, Lions Club, Georgia State Guard with commission of 1st Lt. Representative Pickens County 1943-44-45-46-47-48; Chairman, Pickens County Democratic Executive Committee. 1946-1950; Notary Public and ex-officio Justice of the Peace, District 1098, Pickens County, 1934 to date.

D. J. HENDERSON: Ocilla, Irwin County, Georgia. Born September 1, 1881. Farmer and Naval Stores. Educated public schools of Irwin County, Ga. Baptist. Married Nellie Dorminey, June 28, 1905. Children: Wm. Bailey and Eleanor Henderson. Mason and Shriner. Georgia House of Representatives 1935-36, 1939-40, and 1947-48.

M. G. HICKS: Rome, Floyd County, Georgia. Born February 1, 1898. Lawyer. Educated: Berry Schools, Rome, Ga.; Atlanta Law and Akron Law Schools; LL. B. degree. Admitted to Bar, 1926. Baptist. Married Eva Mae Green, October 23, 1929. American Legion, Lions Club, Elks, Masons, W. O. W., and Georgia Bar Association. City Attorney of Rome, 1945 to present. World War I veteran. Member Georgia House of Representatives 1941-1943-1945-1947-48.

MAYNARD HIGGS: Axson, Atkinson County, Ga. Born November 1, 1922. Farmer and Student. Educated public schools Atkinson County. Mormon. Mason, American Legion, Veterans of Foreign Wars. World War II veteran. Member Georgia House of Representatives 1947-48.

O. W. HILL: Greenville, Meriwether County, Ga. Born October 16, 1888. Business: Hill Bros. Educated public schools of Greenville, Ga.; University of Georgia. Baptist. Married Mary Jane Render, November 3, 1918. Children: James Render, Mary Ellen, and William Pinson Hill. Civitan, Chi Phi. State Senate 1941-42. 1945-46, House of Representatives 1947-48.

WAYNE HINSON: Waycross, Ware County, Georgia. Born January 13, 1900. Owner-Mgr. Credit Bureau. Educated public schools of Taylor, Ala.; attended Birmingham Southern College. Episcopal. Single. B. P. O. Elks, Past President Ga. Elks Assn. World War II veteran. Member, Georgia House of Representatives, 1945-46-47-48.

C. J. HOBBY: Sylvester, Worth County, Georgia. Born May 25, 1903. Farmer. Educated public schools of Turner County, Georgia. Baptist. Married Sadie Lumpkin, October 16, 1921. hildren: Kieffer L., Davis, C. J. Jr., and James L. Hobby. Mason. Member Georgia House of Representatives 1947-48.

JAY L. HOLBROOK: Cummings, Forsyth County, Georgia. Born February 3, 1903. Farmer, Merchant. Educated public schools of Forsyth County, Georgia. Methodist. Married Ruby Stripland, January 2, 1923. One Child, Marie Holbrook. Mason, W. O. W.. Member Georgia House of Representatives 1945-46-47-48.

RALPH, M. HOLLEMAN: 1227 Peacock Ave., Columbus, Ga., Muscogee County. Born January 29, 1903, Columbus, Ga. Education: A. B. Oglethorpe University, Columbus public schools. Admitted to Bar, December 24, 1938. Episcopalian. Elk, I. O. O. F., Mason, Civitan, Jaycee. Captain, Ga. State Guard, 11th Battalion. Married Mildred Hogan, January 12, 1929. Children: Ralph, Jr., Elaine. Adult Probation Officer, Muscogee County. Member of the Georgia House of Representatives 1945-46-47-48.

DR. M. L. HOWARD

PIERRE HOWARD: Decatur, Dekalb County, Georgia. Born December 23, 1912. Lawyer. Education, public schools of Decatur, Georgia, and Boys High School, Atlanta. Attended Emory University and George Washington University Law School. Admitted Bar 1935. Presbyterian. Married Caroline Ridley. Children: Pierre Howard, Jr., and John Ridley Howard. B. P. O. E., American Legion, V. F. W., AMVETS, Exchange Club, St. Mt. Bar Association, Sigma Chi Fraternity. Assistant U. S. Attorney, 1941-1943. Clerk Committee of Civil Service (U. S. Congress) 1934-35. World War II veteran. Member Georgia House of Representatives 1947-48.

H. O. HUBERT, JR.: Decatur, Dekalb County, Georgia. Born February 18, 1905. Lawyer. Educated public schools Harlem, Ga., and Richmond Academy, Augusta, Ga. LL. B. University of Georgia, 1926; admitted to Bar, 1926. Methodist. Married Kathryn Cornelia Rankin, October 23, 1943. One child, Charles Rankin Hubert. B. P. O. Elks, F. & A. M., Lions Club, Dekalb County Chamber of Commerce and Agriculture, Ga. Bar Association. Member Georgia Legislature, 1943-44, 1945-46-47-48.

GRADY L. HUDDLESTON: Senois, Fayette County Georgia. Born October 7, 1923. Farmer. Educated public schools Fayette County, Ga.; B. S. A. degree, University of Georgia. Baptist. Single. Veterans of Foreign wars. Veteran World War II. Member Georgia House of Representatives 1947-48.

PAUL W. HURT: Rockmart, Polk County, Ga. Born April 4, 1893. Merchant. Educated public schools of Paulding County. Baptist. Married Mary Peyton Moore, November 6, 1918. Children: Paul W. Hurt, Jr., and Harold M. Hurt. Rotary Club. Mayor, Town of Dowdon, Ga., 1931-1935-36; member of City Council, City of Rockmart, Ga., 1943-44-45-46. Member Georgia House of Representatives 1947-48.

BUFORD A. INGLE: Resaca, Gordon County, Ga. Born May 7, 1912. School Teacher. Educated public schools of Gordon County, Georgia, three years college. Baptist. Married Vesta Estelle Brown, November 26, 1936. American Legion, V. F. W., O. R. C., F. & A. M. (Mason). World War II veteran. Member Georgia House of Representatives 1947-48

LEROY N. JENKINS: Cartersville, Bartow County, Georgia. Born August 2, 1913. Automobile and Farm Implements. Educated public schools of Cartersville, Ga. Methodist. Married Helen Thomas, July 12, 1937. Cartersville Lodge No. 63, Free and Accepted Masons, Lions Club, Veterans of Foreign Wars, Reserve Officers Association. Veteran World War II. Member Georgia House of Representatives 1947-48.

J. L. SIBLEY JENNINGS: Milledgeville, Baldwin County, Georgia. Born July 7, 1920, Union, S. C. Insurance. Episcopal. Married Ernestine Moore, October 5, 1940. One child, J. L. Sibley, Jennings, Jr. Mason, American Legion, Kiwanis Junior Chamber of Commerce Infantry Association, Nat'l Rifle Association, Nat'l Aeronautical Association. Veteran World War II. Member Georgia House of Representatives 1947-48.

THERON D. JENNINGS: Americus, Sumter County, Georgia. Born October 10, 1895. Electrical Appliances; Farming. Educated public schools of Plains, Georgia. Baptist. Married February 23, 1923. Children: Ann and Theron Jennings, Jr. Mason; Rotary; American Legion; Farm Bureau. Member Georgia House of Representatives 1943-44; 1945-46; 1947-48. Veteran World War I.

J. B. JOEL: Athens, Clarke County, Georgia. Born April 7, 1897. Lawyer. Educated University of Georgia Law School. Hebrew. Married Beula Greenhurt, July 8, 1931. Mason; Odd Fellows. Veteran World War I. Member Georgia House of Representatives 1947-48.

J. BRANTLEY JOHNSON, JR.: Statesboro, Bulloch County, Georgia. Born November 16, 1920. Court Reporter. Educated public schools of Statesboro, Georgia; Georgia Teachers College, Collegeboro, Ga. (2 years). Baptist. Married Evelyn Lee, January 17, 1942. One child, Johnny. Mason, Elk, American Legion, V. F. W., Junior Chamber of Commerce. World War II veteran. Member Georgia House of Representatives 1947-48.

COUNTRY JOHNSON: Valdosta, Lowndes County, Georgia. Born May 4, 1919. Farmer; lawyer. Educated public schools of Valdosta, Ga.; South Georgia College: University of Georgia. Church of Christ. Married Edith Garlan, December 8, 1946. Elk. American Legion. World War II veteran. Executive Secretary to Congressman Gibson from 1941-45. Member Geogia House of Representatives 1947-48.

W. H. JONES: Nahunta, Brantley County, Georgia. Born December 20, 1896. Lumber. Educated public schools of Wayne. now Brantley, County. Baptist Married Cecile Mitchum, March 11, 1926. One child, Mary Elizabeth. World War I veteran. Sheriff for 6 months, 1933; Member of House of Representatives from 1935-1942; Senate, 1943-44; House, 1947-48.

RHODES JORDAN: Lawrenceville, Gwinnett County, Georgia. Born October 16, 1918. Insurance Agent. Educated public schools of Lawrenceville, Ga. Baptist. Married Wilela Allison, August 30, 1946. Kiwanis. American Legion, Post No. 78. World War II veteran. Member Georgia House of Representatives 1947-48.

MARVIN E. KEMPER: Macon, Bibb County, Georgia. Born April 27, 1907. Hardware. Educated public schools Bibb County. Methodist. Married Gertrude Dicks, February 2, 1934. Children: Betty Faye and Marvin Larry. Macon Lodge No. 5; F. & A. M. (Masons); Woodmen of the World; Scottish Rite Bodies; Alsibah Shrine Temple; American Legion Post No. 74; Exchange Club. World War II veteran. Member Georgia House of Representatives 1947-48.

W. C. KENDRICK: Atlanta, Fulton County, Georgia. 707 Sherwood Road, Atlanta, Ga., Fulton County. Born November 30, 1892, Chattooga County. Public Schools. Married Miss Leola Miller November 20, 1920. Children: Betty and Jane Kendrick. Pre byterian. Member: Masons Elks, Typographical Union. Political offices held: Atlanta Chapter, Red Cross; Trustee Henry Grady Memorial Hospital; Representative Fulton County, 1937-1948.

ZADE KENIMER: Waverly Hall, Georgia, Harris County. Born July 12, 1905, White County. Education: Finished Young Harris College. Attended University of Georgia. Received A. B. degree, Piedmont College, Demorest, Ga. Admitted to Bar, 1935. Mason. War record: Chairman, War Finance Committee, Harris County. Chairman, Civilian Defense, Harris County; Chairman American Red Cross, and member Reemployment Committee Harris County. Married Alma Estelle Mathis, June 12, 1930. Mayor, Waverly Hall, Ga., 1939-40-41-42-43-44-45. Georgia House of Representatives, 1945-46; 1947-48.

A. RICHARD KENYON: Gainesville, Hall County, Georgia. Born January 9, 1919. Lawyer. Educated public schools of Gainesville, Ga.; Davidson College, A. B., 1940; University Georgia Law School, LL. B., 1946; admitted to Bar 1941. Methodist. Married Lois Snyder, November 29, 1942. One child, Janice Cecelia. Junior Chamber of Commerce; Elks Club; American Legion; V. F. W. World War II veteran. Member Georgia House of Representatives 1947-48.

WILLIAM H. KEY: Monticello, Georgia, Jasper County. Born November 6, 1889 in Monticello, Ga Educated: State Normal School, 1910; University of Georgia, B. L. degree, 1915. Christian. Member: Mason, Shriner, Kiwanian, Senator 28th District, 1927, 1933. Member Georgia House of Representatives, 1915-16-17-18; 1929-30-31-32, 1937-38-39-40-41-42-43-44-45-46-47 & 48. Married Miss Telah Viola Hardy on December 13, 1915. Children: Josephine, Gwendoyln, Billie Claire.

E. CULVER KIDD: Milledgeville, Baldwin County, Georgia. Born July 17, 1914. Druggist. Educated public schools of Milledgeville (G. M. C.); Georgia Tech, 1936, B. S. General Science. Methodist. Married Katherine Rogers. Children: Tillie Anne, Katherine, E. C. Kidd, III. Member: Junior Chamber of Commerce: Elks; D. A. V.; American Legion; V. F. W. World War II veteran. Member Georgia House of Representatives 1947-48.

JOE N. KING: Cusseta, Chattahoochee, Georgia. Born Columbus Georgia, Farmer. Educated Columbus night school. Catholic. Married Evelyn Johnson, April 19, 1941. One child, Evelyn King. B. P. O. E. County Commissioner, Chattahoochee County; Board of Education, Chattahoochee County. World War II veteran. Member Georgia House of Representatives 1947-48.

RALPH KNABB: Moniac, Charlton County, Georgia. Born January 18, 1906. Timber. Educated public schools of Charlton County. Methodist. Married Jessie McElvey, June 19, 1927. Children: Mary and Ralph Lawson Knabb. Mason; Shriner. Welfare Board; Draft Board; School Trustee. Member Georgia House of Representatives 1947-48.

EDGAR C. KNIGHT: Ellijay, Gilmer County, Georgia. Born September 13, 1905. Farmer and Dairyman. Educated public schools of Epworth, Georgia. Methodist. Married Orene Wilson, September 15, 1935. Children Royce, Mildred, Loraine, and Roberta. Member Georgia House of Representatives 1947-48.

GRADY LEVERETTE, SR.: Eatonton, Putnam County, Georgia. Born May 5, 1989. Farmer. Educated public schools of Eatonton, Georgia. Methodist. Married Maribel Rainey, October 22, 1913. One child, Henry Grady, Jr. Beard County Commissioner 8 years (Putnam County). Member Georgia House of Representatives 1947-48.

MILES WALKER LEWIS: Greensboro, Greene County, Georgia. Born July 29, 1918. Lawyer. Educated public schools of Greensboro, Georgia; University of Georgia, LL. B. degree; admitted to Bar, January, 1941. Presbyterian. Single. Member: Officers Reserve Corps; Sigma Delta Kappa legal Fraternity; American Legion. World War II veteran. Member Georgia House of Repersentatives 1947-48.

JOHN C. LEWIS: Sparta, Georgia, Hancock County. Born October 26, 1892, Sparta, Ga. Educated Sparta High School, Mercer University, Macon Ga., A. B. degree 1915 and LL.B. degree in 1916. Methodist. Married Miss Sadie Rhodes, November 25, 1926. Children: Georgia Elizabeth Lewis. Member W. O. W., Elks, Masons, Phi Delta Theta. Member Georgia House of Representatives, 1945-46; 1947-48.

A. D. LITTLEJOHN: Rome, Floyd County, Georgia. Born July 25, 1905. Wofford Oil Company. Educated public schools of Floyd County and Berry Schools, Rome, Georgia. Methodist. Married Sara Perkins, July 25, 1926. Children: A. D., Jr., and Martha Ann Littlejohn. Mason, Elk, Odd Fellow, Exchange Club, President of Post H - T. P. A. City Commissioner City of Rome from 1932 to 1937, 1944-1949; member Georgia House of Representatives since 1942; now State President of National Exchange Club.

W. H. LOCKETT: Cuthbert, Randolph County, Georgia. Born January 18, 1884. Farmer. Educated public schools of Randolph County. Baptist. Married Sallie Bell Tucker, November 18, 1906. Children: Mrs. A. C. Mills, Jack Lockett, Mrs. J. R. Rankin, Jr., and Mrs. W. E. Snipes, Jr. Member Georgia House of Representatives 1947-48.

LEONARD N. LOKEY: Thomson, McDuffie County, Georgia. Born February 2, 1906. Lumber, box, veneer mfg.; Farmer and Ginner. Educated public schools of Thomson, Ga. Baptist. Married Martha Brown, October 1, 1935. Children: Leonard N. Lokey, Jr., Martha B. Lokey, and Julia Kathryn Lokey. Member: Kiwanis; Board of Trade; Chamber of Commerce; Associated Industries of Georgia. Member Georgia House of Representatives 1947-48.

FRED F. LONG: Chatsworth, Murray County, Georgia. Born September 3, 1896. Talc mfg. Educated public schools of Murray County. Baptist. Married October 13, 1918. Children: Ragan, Clyde, Margaret, Virginia, and Avanebelle. World War I veteran. Member Georgia House of Representatives 1947-48.

WILLIAM H. LOVETT: Wrightsville, Georgia, Johnson County. Born March 10, 1887 in Wrightsville, Georgia, Johnson County. Educated: Johnson County public schools. Methodist. Elk, Knights of Pythias, Member American Legion. Member Georgia House of Representatives, 1939,1941,1945-46, 1947-48. Senator, 1933,. 1943. Married Miss Roxie Louise Lovett, June 16, 1917. Children: William Erwin, Betty Louise.

JAMES ROY McCRACKEN: Avera, Georia, Jefferson County. Born December 26, 1903, Jefferson County. Educated Mercer University, LL. B. Admitted to Bar, 1925. Baptist. Married Miss Rosa Kate Kirbo, March 27, 1937. Children: Emily Jane and William Robert McCracken. Middle Circuit Bar Association, Kiwanis, W. O. W. and Elks. Mayor of Avera, Ga., 1933-34; Chairman, Board of Education, Avera, Ga.,, 1934-45. Member Georgia House of Representatives, 1935-48.

W. C. McMILLAN: Sandersville, Washington County, Georgia Born Montgomery County, Georgia, March 8, 1899. Lawyer. Educated public schools of Georgia; Mercer University, 1922; Admitted to Bar, June 1922. Methodist. Married Gladys Dukes, June 28, 1924. Children: Sarah Harriet and Walter, Jr. Member: American Legion; Farm Bureau; Lions Club; Masonic Lodge; Georgia Bar Association. City Park Commission, Sandersville, Ga. World War I veteran. Member Georgia House of Representatives 1947-48.

W. HUGH MCWHORTER: Decatur, Dekalb County, Georgia. Born July 3, 1894. Printer and Publisher, Educated public schools of Oconee County. Baptist. Married Edna Fernwick, June 6, 1914. Children: Hugh,Jr., Virginia (Mrs. J. L. Freeman), and Dorothy. Member Rotary Club. Member Georgia House of Representatives 1947-48.

L. M. MALLARD: Statesboro, Bulloch County, Georgia. Born January 19, 1881. Farmer. Educated public schools of Bulloch County and J. G. Greene College. Baptist. Married Mammie Akins, October 23, 1906. Children: Ralph U., Ruth, Lawrence and Pennie Anne. Sheriff 1936-1944, inclusive. Member Georgia House of Representatives 1947-48.

Linton G. MALONE Box 502, Dublin, Laurens County, Georgia. Born October 9, 1908, Dexter, Georgia. Educated in public schools and Rollins College, Winter Park, Florida, B. S. degree. Baptist. Kappa Alpha, B. P. O. E., Woodman of World, and Lions. Married Miss Katherine Lillias Van Buren, June 12, 1937. Children: Lillias Elizabeth, Michall Linton, and Bertha Anne. Member Georgia House of Representatives, 1943-44, 1945-46, 1947-48.

JOSEPH MANN: Stockbridge, Henry County, Georgia. Born November 18, 1881. Farmer and Merchant. Educated public schools of Rockdale and Dekalb Counties. Methodist. Married Birdie Morris, December 11, 1904. Children: Mrs. M. R. Jackson, Charles, Roy, and Joe Mann, Mrs. H K. Elliott, and Mrs. Rebecca Oglesby, Mason and Kiwanis. Mayor of Stockbridge, Ga., 1925 and 1926. Member Georgia House of Representatives 1945-46, 1947-48.

JAMES C. MANN: Conyers, Georgia, Rockdale County. Born March 15, 1904. Educated in the public schools of Conyers, Ga. Methodist. Member of Lions Club. Married Flora McDonald, August 8, 1925. Children: Flora Mann, Mary Mann, Romona James Mann. City Council, City of Conyers, four years. Georgia House of Representatives 1945-46, 1947-48.

B. A. MANOUS: Canton, Cherokee County, Georgia. Born February 27, 1877. Farmer. Educated public schools of Cherokee County. Baptist Married Jennie Perkins, June 2, 1901. Children: Fannie, William, Clyde, Loyd, Mary, Ruby, Mattie, Horace, and Noland. Member Georgia House of Representatives 1945-48.

C. R MASON: Madison, Georgia, Morgan County. Born Banks County, Georgia. Education: Common school. Baptist. Masonic, Kiwanis, Odd Fellows, and Roofs Nefgas Club. Married Ammer Biddy, December 27, 1903. Children Charles Levingston and Mattie Lou. Alderman, City of Madison, 1927-1929. Chairman, Board of County Commissioners, 1932-1935. Representative, General Assembly, Morgan County, 1939-48.

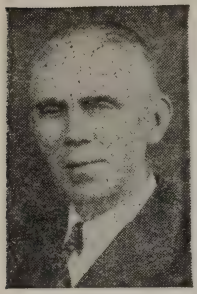

RUFUS W. MASSEY: Trenton, Dade County, Georgia. Born October 11, 1894. Farmer; Merchant; Stockman. Educated public schools of Marion County, Tennessee. Two years Pryor Institute. Protestant. Married Vina Thompson, September 29, 1920. One child, Guy M. Massey. Member American Legion. World War I veteran. Member Georgia House of Representatives 1947-48.

SAM W. MATHEWS: Fort Valley, Ga. Born May 25, 1899. Educated: Emory University, Ph. B. degree; Mercer University, LL. B. degree; Columbia University. Admitted to Bar, 1921. Methodist. Mason; Kiwanis; W. O. W. Senator, 1929-31; Georgia House of Representatives, 1945-46, 1947-48. Married Miss Evelyn Gibson, June 23, 1931. Children: Mary, Beth, Sam M. Jr.

J. E. MATHIS: Valdosta, Lowndes County, Georgia. Born February 20, 1893. Forest Products. Educated public schools of Clinch County, Georgia. Baptist. Married Ethel Johnson, March 12, 1916. Children: Julian E., Sarah Virginia, and Betty Earl. Member: Masons, Shriner, Elks, W. O. W. City Council, Valdosta, Ga., 1940 to 1946. Member Georgia House of Representatives 1947-48.

JOHN L. MAVITY: Rossville, Georgia, Walker County. Born August 14, 1900, Hamilton County. Tennessee. Educated public schools. Baptist. Married Miss Ethel Lord, October 16, 1923. Children: Doris and Bettye Mavity. Mason. Member of House of Representatives, 1937-38-41-42-43-44 and Georgia State Senate, 1939-40, 1945-46. Member House of Representatives 1947-48.

W. T. MEEKS, JR.: Blairsville, Union County, Georgia. Born October 1, 1914. Retail Hardware, cars, trucks and farm equipment. Educated in public schools of Georgia, Young Harris Junior College. Baptist. Single. Mason, Elk, Royal Arch Veteran World War II. Member Georgia House of Repesentativs 1947-48.

HENRY M. MILLER: Colquitt, Miller County. Georgia. Born April 28, 1882. Farmer. Educated public schools Miller County. Free will Baptist. Married Jewell Watson, May 1, 1908. One child. Watson Miller. Mason. Postmaster, March 1, 1907 to May 31, 1935. Rural Mail Carrier, April 15, 1905 to March 1, 1907. Member Georgia House of Representatives 1947-48.

WM. BUFORD MITCHELL: Forsyth, Monroe County, Georgia. Born April 7, 1911. Lawyer. Educated public schools Crawford County, Ga.; Mercer University; Admitted to Bar July 4, 1935. Baptist. Married Mary Wade McKenzie, June 4, 1943. One child, Suzanne Lee. Mason, Knight Templar, Lions. Representative from Monroe County in General Assembly of Georgia since 1942.

G. H. MOORE: Dahlonga, Lumpkin County, Georgia. Born October 20, 1879. Live Stock Dealer. Educated public schools of Dahlonga.; one year North Georgia College. Married December 4, 1925. Children: G. H., Jr., John Thomas and Robert E. Eight years, 1926-1938, Mayor of Dahlonga. Spanish American War. Member Georgia House of Representatives 1947-1948.

WILLIAM R. MOORE: Sharon, Taliaferro County, Georgia. Born July 23, 1874. Farmer. Educated public schools of Taliaferro County. Methodist. Married Norma Bohler, July 30, 1898. Mason. County School Superintendent 1918 to 1931. Member House of Representatives 1940-1948.

TOM MORGAN: West Point, Troup County, Georgia. Born October 24, 1910. Insurance and Manufacturer of Bagging and Ties. Educated public schools of LaGrange and West Point, Ga. A. B. in Political Economy from Emory university. Methodist. Married Lavinia Buckner, July 17, 1937. Member: Rotary; American Legion; Veterans of Foreign Wars; Woodmen of the World; Adult Member of the Boy Scouts of America. World War II veteran. Member Georgia House of Representatives 1947-48.

WILLIAM S. MORRIS: Augusta, Richmond County, Georgia. Born January 18, 1903. Newspaper Publisher. Educated public schools of Richmond County; attended University of Georgia. Episcopal. Married Florence Hill, May 14, 1932. Children: William S., III, Charles Hill and Florence Alden Morris. Rotary Club, Elks, Chi Psi, Sigma Delta Chi. Member University System Board of Regents; Member Georgia House of Representatives 1847-48.

WALTER B. MORRISON: Mt. Vernon, Georgia, Montgomery County. Born February 26, 1902. Educated Brewton Parker Institute, Mount Vernon, Ga., and Georgia School of Technology, Atlanta, Ga. Mason and Lions Club. Married Miss Murlie Bedingfield, June 24, 1930. Children: Elizabeth and Cornelia Morrison. Mayor of Mount Vernon, Ga., in 1925; Councilman, 1926-1944; trustee, local School Board, 1930-44, and member Georgia House of Representatives, 1945-48.

A. N. MOYE: Barnesville, Lamar County, Georgia. Born November 15, 1906. Farmer and Seed Grain. Educated public schools of Lamar County. Primitive Baptist. Married Willie Nelle Keene, Children: Ruth Keene, Alex N., Jr., Thomas Floyd, and Carrie Nell Moye. Lamar Civic League; Georgia Farm Bureau; Boy Scouts of America. Member Georgia House of Representatives 1947-43.

LONNIE J. MOYE, JR.: Davisboro, Washington County, Georgia. Born December 19, 1911. General Mercantile. Educated public schools of Davisboro, Ga.; University of Georgia, B. S. in Commerce. Methodist. Married Eulawynn Raley, June 7, 1933. Children: James Dunaway, Lonnie John, III, and Frank Clark Moye. Member: American Legion; Veterans of Foreign Wars; Masonic Lodge; Farm Bureau. World War II veteran. Member Georgia House of Representatives 1947-48.

JAMES R. MURPHY: Bremen, Haralson County, Georgia. Born August 4, 1920. Attorney at Law. Educated public schools of Bremen, Ga. Attended West Georgia College and the University of Georgia School of Law. Admitted to Bar June 10, 1942. Georgia Bar Association. City Attorney, City of Bremen, Ga. 1944-45-46-47. Member Georgia House of Representatives 1945-46, 1947-48.

LAWSON NEEL: Thomasville, Thomas County, Georgia. Born March 29, 1909. Department Store. Educated public schools of Thomasville, Ga.; Davidson College. Methodist. Married Josie Butler, August 7, 1931. One child, Nancy Neel. Member Rotary Club. World War II veteran. Member Georgia House of Representatives 1947-48.

ROBERT M. NICHOLSON: Watkinsville, Georgia, Oconee County. Born April 10, 1890, Greene County, Georgia. Educated: University of Georgia, B. L. Admitted to Bar, 1913. Christian. Member, Civitan. Married Miss Jessie Osborn, November 11, 1913. Children: Julian O., Jeanne, and Ann Nicholson. Political offices held: County school Superintendent, 1921-28, and 1932-36; Judge, Oconee County Court; Representative, Oconee 1943-48. Chairman, Oconee War Price and Rationing Board. Appeal Agent, Oconee County Selective Service Board.

BERNARD N. NIGHTINGALE: Brunswick, Gylnn County, Georgia. Born April 5, 1907. Lawyer. Educated public schools of Glynn County, Ga.; University of Virginia, A. B. (1929); LL. B. (1931); Admitted Ga. Bar 1931. Episcopalian. Single. Kiwanis; B. P. O. E.; Shrine; Mason; American Legion; V. F. W. World War II veteran. City Attorney, Brunswick, Ga. 1934 to date, excepting 34 months military service. Member Georgia House of Representatives 1947-48.

L. H. ODEN: Blackshear, Pearce County, Georgia. Born August 3, 1890. Druggist. Educated public schools of Tennessee; Vanderbilt University, Master Pharmacy. Methodist. Married Miss Ora Riggins, July 1904. Children: Lewis H., Jr., and Solomon F. Oden. K. P. Mayor, City of Blackshear, 4 years. One Term Senate; Four Terms House of Representatives, including 1947-48.

HOWARD T. OVERBY: Gainesville, Hall County, Georgia. Born June 14, 1915. Attorney. Educated public schools of Gainesville, Ga.; Mercer University; University of Georgia; Admitted to Bar, 1938. Baptist. Single. A. A. E. Fraternity; Mason; Shriner; Elk; Lions Club; Junior Chamber of Commerce. World War II veteran. Member Georgia House of Representatives 1947-48.

JAMES E. PADGETT: Haylow, Echols County, Georgia. Born June 17, 1897. Farmer. Educated public schools of Echols County, Ga. Baptist Married Dassie Estelle Peterson, October 18, 1923. Children: Freddie Elkin, Billy Earl, Edwin Leslie, Anna Margaret, Henry Gordon, and Jimmie Elton. Mason. World War I veteran. County Commissioner, 1929-1937: Senator 6th District, 1939-40; Representative 1941-42; Representative 1946-47-48.

W. G. PEARLMAN: Americus, Sumter County, Georgia. Born May 3, 1907. Merchant-Mfgr. Educated public schools of Americus, Ga.; attended Georgia Tech. Single. Shriner; Mason; B. P. O. Elks; Junior Chamber of Commerce. Member Georgia House of Representatives 1947-48.

LEE W. PENNINGTON: Gordon, Wilkinson County, Georgia.. Born August 7, 1899. Auto Dealer. Lumber Business, Farmer. Educated public schools of Wilkinson County. Methodist. Married Sarah Avaline Bowles, June, 1929. Children: Lee Bowles and Julia Avaline Pennington. Mason; Shriner; Scottish Rite. County Commissioner, 1940-1944. Member Georgia House of Representatives 1947-48.

GLENN S. PHILLIPS: Harlem, Georgia, Columbia County. Born Harlem, Georgia, October 7, 1901. Educated Harlem High School Richmond Academy, Augusta, Ga., and University of Georgia 2 1/2 years. Baptist. Mason, Shriner, Elk, and Rotarian. Married Miss Willie Pate Hudson, August 6, 1924. Children: Glenn S., Jr. Mayor, Harlem, Georgia 1925-26; Ordinary, Columbia County, 1928-36; State Senator, 29th District, 1937-38, and member Georgia House of Representatives, 1941-44, 1945-46, and 1947-48.

E. J. PULLIAM: Bowman, Elbert County, Georgia. Born March 7, 1889. Farmer. Educated public schools of Hart County, Georga. Married Rosa Harwell, December 25, 1912. Children: Evelyn, Dorsey, Julian, Mildred Carolyn, Janice, and Juanita. Member Farm Bureau Federation. Member Georgia House of Representatives 1947-48.

MRS. REBECCA L. RAINEY: Bowman, Elbert County, Georgia. Born, Dawson, Ga. Educated public schools of Dawson, Ga.; attended Brenau College, Gainesville, Georgia. Methodist. Married Clem E. Rainey, April 10, 1917. One child, Mrs. Theo Perry, Dawson, Ga.; granddaughter, Joan Perry. Zeta Tau Alpha Sorority. Member of Senate 1945-46. Member Georgia House of Representatives 1947-48.

H. GRADY RAMEY: Summerville, Chatooga County, Georgia. Born March 6, 1899. Merchant. Educated public schools of Summerville, Ga. Church of Christ. Married Mattie Hammond, August 27, 1919. Children: Grady F., Kathryn and Bobby Ramey. Member Georgia House of Representatives 1945-46, 1947-48.

GEORGE B. RAMSAY, JR.: Toccoa, Stephen County, Georgia. Born March 30, 1913. Attorney Educated public schools of Atlanta; Georgia Tech; Atlanta Law School, LL. B.; Admitted to Bar. June, 1939. Presbyterian. Single. Member Georgia Bar Association; American Legion. World War II veteran. Member Georgia House of Representatives, 1947-48.

JACK B. RAY: Norwood, Warren County, Georgia. Born October 1, 1913. Farmer; Lawyer. Educated public schools of Warrenton, Georgia; University of Georgia, LL. B.; Admitted to Bar, June 1937. Methodist. Married Jane Hamilton, July 6, 1940. One child, Neal Hamilton Ray. Member: Kappa Alpha Fraternity; Phi Delta Phi, legal fraternity; Gridiron; Mason; Kiwanis. Member General Assembly of Georgia, 1943-44; 1945-46; 1947-48.

HERSCHEL L. REID: Villa Rice, Carroll County, Georgia. Born September 5, 1900. Farmer. Educated public schools of Buchanan, Ga. Baptist. Married Emma Zelma Rabun, May 15, 1921. Children: Emma Corolyn (Mrs. E. B. Strong, Jr.) and Willie Ruth (Mrs. E. C. Jordan, Jr.). Member Georgia House of Representatives 1937-38; 1939-40; 1943-44; 1947-48.

TOM E. RICH: Bainbridge, Decatur County, Georgia. Born October 24, 1882. Retired. Educated public schools of Decatur County. Baptist. Married Rosa Arline, September 17, 1905. Children: Thomas Emory, Carlyne Pauline, and Alee F. Rich. Mason. County Commissioner, 4 years; Justice Peace, 19 years; member Georgia House of Representatives 1947-48.

WM. H. RIDDLESPURGER: Moultrie, Colquitt County, Georgia. Born September 6, 1908. Lawyer. Educated public schools of Moultrie, Ga.; Mercer University; LL. B., Admitted to Bar, 1932. Baptist. Married Elizabeth Boring, December 4, 1941. One child, Wm. H. Riddlespurger, III. Elk, A. T. O., W. O. W. Recorder, City of Moultrie, 1939-45; City Attorney, Moultrie Ga. 1945-46-47; Member Georgia House of Representatives, 1943-45-47-48.

T. H. RISNER: Hartwell, Hart County, Georgia. Born November 28, 1886. Salesman. Educated public schools of Hart County. Baptist. Married Clara Mackey, December 15, 1909. Children: Lowell G., Herndon E., Leon T., Marene, Yona, and Burt C. Risner. Mason; Farm Bureau member. Wildlife Ranger. Member House of Representatives, 1947-48.

J. H. ROWLAND: Wrightsville, Johnson County, Georgia. Born June 24, 1869. Farm - Gin. Educated private schools. Methodist. Married Willie Graham, December 30, 1921. Children: Robbie L., J. Roy, Grayson, and Joe Harry Rowland, and Mrs. Starling and Mrs. Almond. County School Commissioner; Clerk of Court; Board of Education; 4th term Legislature; Senate one term.

OSCAR RUCKER: Maysville, Route 1, Banks County, Georgia. Born February 22, 1913. Farmer. Educated public schools of Banks County. Married Ola Parker, June 28, 1940. Member: Masons; Farm Bureau; American Legion. World War II veteran. Member House of Representatives 1947-48.

GEORGE L. SABADOS: Albany, Georgia, Dougherty County. Educated: University of Georgia. Served as Magistrate, Dougherty County. Member Georgia House of Representatives, 1935-36-37-38-39-40-41-42. Georgia State Senate, 1945-46. Married Miss Blanche Rogers, on July 28, 1927 in Maysville, Jackson County, Georgia. Member House of Representatives, 1947-48.

H. DOYAL SALTER: Thomaston, Upson County, Georgia. Born June 17, 1919. Attorney-at-Law. Educated public schools of Thomaston, Ga. (R. E. Lee Institute); attended Emory Junior College at Oxford, Ga. for two years; graduate Atlanta Law School, LL. B.; admitted to Bar May 29, 1942. Methodist. Married Mary Ruth Reid, December 22, 1946. Member: Kiwanis; Masons; Shrine; Odd Fellows; Order of Eastern Star; W. O. W.; Junior Chamber of Commerce; Chamber of Commerce. Member House of Representatives 1947-48.

A. F. SEAGRAVES: Hull, Madison County, Georgia. Born July 22, 1892. Farmer. Educated public schools of Madison County and Young Harris College. Methodist. Married Floy Dillard, January 1, 1922. Children: Mildred F., Kathryn, and Weyman A. Seagraves. Member: Masons; Farm Bureau; Woodman of World. Member of Board of Roads and Revenues of Madison County, 1936-1944; Member House of Representatives, 1945-46, 1947-48.

I. LAWRENCE SHEILDS: Columbus, Muscogee County, Georgia. Born July 1, 1894. Motion Picture Theatres. Educated public schools of Thomson, Ga. Baptist. Married Reba Meadows, September 8, 1930. Children: Reba June Shields and Sylvia Lillian Shields. Member: Masons; American Legion; Rotary. Member Georgia General Assembly 1945-46, 1947-48. World War I veteran.

F. H. SILLS, SR.: Metter, Georgia, Candler County. Born February 24, 1882. Office Supplies and Minister. Educated public schools of Stewart County, Tennessee; student for two years at Southern Baptist Theological Seminary. Primitive Baptist. Married Mrs. Sarah Trapnell, January 28, 1932. Step-children: J. T. Trapnell and Mrs. Frank Sommers, Metter, Ga. Children by a former marriage, F. H. Sills, Jr., and Mrs. Ed Sherman. Member: Masonic Lodge; Kiwanis. Chairman Candler County Board of Education, Member House of Representatives, 1941-42, 1943-44, 1945-46, 1947-48.

HERBERT C. SKINNER: 2015 Reynolds St., Savannah, Ga., Chatham County. Born July 12, 1911. Labor Representative (A. F. L.) Educated public schools of Savannah and Augusta, Ga. Methodist. Married Willie Mae Patrick, August 20, 1932. One child, Herbert Clifton, Jr. Member: Masons; Shrine; Jr. Order United American Mechanics; American Business Club; A. F. of L. Member Georgia House of Representatives 1947-48.

A. B. SMITH: Jonesboro, Clayton County, Georgia. Born August 4, 1894. Wholesale Grocer. Educated public schools of Georgia. Methodist. Married Edith Hanes, July 14, 1924. Children: Albert B. Jr., and Mary Virginia Smith. Member Masons. Mayor of Jonesboro, 1934-36; Commissioner of Clayton County, 1943-45. Member House of Representatives 1947-48.

GEORGE L. SMITH, II: Swainsboro, Emanuel County, Georgia. Born November 27, 1912. Attorney. Educated public schools of Swainsboro, Ga.; University of Georgia; admitted to Bar, 1932. Methodist. Married Frances McWhorter Mobley, December 29, 1937. One child, Sally Smith. Member: Junior Chamber of Commerce (State President, 1942-43); Kiwanis; Masons. Solicitor, City Court of Swainsboro, 1937-1945; Member House of Representatives 1945-46-47-48; Speaker Pro Tem House of Representatives, 1947-48.

J. C. SMITH: Point Peter, Oglethorpe County, Ga. Born September 17, 1884. Mercantiles. Educated public schools of Georgia. Methodist. Married Daisy Smith. Children: Geo. H., Roselle, Marietta, and Mercer C. Smith. Member: Odd Fellows; Elks. Board of Commissioners of Oglethorpe County for 18 years; two terms to Georgia Legislature prior to the present of 1947-48 term.

M. M. SMITH: 801 Brookbridge Drive, N. E., Atlanta, Ga., Fulton County. Insurance. Born August 30, 1901. Educated public schools of Atlanta, Ga; Ga. Tech, Textile Engineering, 4 years; Oglethorpe University, A. B., 2 years. Presbyterian. Married Marie Stalker, November 19, 1940. One child. Stephanie Marie Smith. Member: Masons; Scottish Rite; Shrine; Director Atlanta Chamber of Commerce; Touchdown Club; Ga. Engineering Society; Assn. Life underwriters; Scoutmaster; Kappa Sigma Alumni Assn. Member Georgia House of Representatives, 1947-48.

MALBERRY SMITH, JR.: Savannah, Georgia, Chatham County. Born August 22, 1915. Lawyer. Educated public schools, Fulton County, Ga.; Columbia University, A. B., 1936; LL. B., 1938; Admitted to Bar, January, 1939. Methodist. Married Claire Tanner, July 15, 1943. One child, Julienne Drew Smith. Member: Civitan International: Junior Chamber of Commerce; American Legion; Military Order of the World Wars; Savannah, Georgia, and American Bar Association. World War II veteran. Member House of Representatives, 1947-48.

WALLACE K. SMITH: Pembroke, Georgia, Bryan County. Born September 6, 1883. Physician Educated public schools Bryan County; University of Georgia, M. D., 1908. Christian. Married Lillie Belle Williams, December 20, 1908. Children: Kyle D., and Wm. Eugene Smith. Member: S. A. L. Surgeons; Georgia and American Medical Societies. Alderman, City of Pembroke, Ga., 1909; Mayor; Alderman for 10 more years; Representative House, 1921-1924, 1927-1928, 1945-48. Coastal Highway Commissioner last 15 years; State Medical Examining Board, 1943-1944.

WILLIS SMITH: Carrollton, Georgia, Carroll County. Born February 15, 1889. Lawyer. Educated public schools of Bowdon, Georgia; attended Bowdon College and George Washington University. Methodist. Married Miss Annie Maud New in 1913. One child, Nevin Smith. Solicitor City Court: City Attorney; Member House of Representatives, 1947-48.

E. C. STEVENS: Beuna Vista, Marion County, Georgia. Born May 23, 1908. Warehouseman. Educated public schools of Buena Vista, Georgia. Methodist. Married Ann Ansley Allison, July 10 1946. Member Masonic Lodge; American Legion; Lions International; and K. P. World War II veteran. Mayor, City of Buena Vista, 1942. Member Georgia House of Representatives, 1947-48.

J. H. SWINDLE: Ray City, Berrien County, Georgia. Born August 6, 1886. Farmer. Educated public schools of Berrien County. Married Stella Daniel, June 25, 1912. Children: Doris E. Swindle Smith, Grace E. Swindle Bray, and James A. Swindle. Member Lions. Chairman and Member County Board of Education; Mayor and Councilman Town of Ray City; Member House of Representatives, 1935-40; 1946-47-48.

G. C. THOMPSON: Manchester, Meriwethe County, Georgia. Born July 23, 1889. Lawyer. Educated public schools of Jackson, College; admitted to Bar, 1923. Methodist. Married Helen Dixon, November 15, 1916. Children: Sara Augusta Thompson (Mrs. Allan D. Bass) and Rosemary Thompson. Member Masons; Pi Kappa Alpha Fraternity; Kiwanis. Concilliation Commissioner, Meriwether County, Ga., 1936-40; Postmaster, Manchester, Ga., 1919-1923; Board of Education, Manchester Ga. 1945-47; Representative to General Assembly 1941, 1943, 1945, and 1947-48.

JOHN BELL TOWILL: Augusta Georgia, Richmond County. Born April 6, 1907. Lawyer. Educated public schools of Batesburg, S. C.; Washington and Lee University, LL. B., 1929. Episcopal. Married Harriet Dunlap, October 8, 1930. Children: Virginia Towill and Rebecca Hobbs Towill. Member: Rotary Club; Georgia and American Bar Associations; U. S. Naval Reserve. World War II veteran. Member House of Representatives, 1947-48.

G. B. TRULOCK: Whigham, Georgia, Grady County. Born September 18, 1892. Merchant. Farmer. Educated public schools Grady County. Methodist. Married Jennie Milner, January 23, 1923. Children: Gordon B., Jr., and Ruth Trulock. Member: Masons; Shrine. World War I veteran. Member, Grady County Board of Education, 1936-1946. Member House of Representatives, 1947-48.

J. A. TUTEN: Baxley, Georgia, Appling County. Born July 7, 1881. Retired. Educated public schools of Georgia. Baptist. Married Ruth Rogers, March 3, 1907. Children: Russell and Vernon Tuten. Member: Mason Lodge; Woodmen of the World; Farm Bureau. Justice of the Peace, 1908-1912; County Board of Education, 1922-1936; County Tax Collector, 1937-1940. Member Georgia House of Representatives, 1947-48.

HENRY C. TUTTLE: Oliver, Georgia, Effingham County. Born February 26, 1897. Naval Stores. Educated public schools of Effingham and Screven Counties. Methodist. Married Ada Sharpe, January 27, 1926. Member: Masonic Lodge, Scottish Rite Shrine. Member House of Representatives, 1947-48.

FRANK S. TWITTY: Camilla, Georgia, Mitchell County. Born August 29, 1907. Attorney at Law. Educated public schools of Camilla, Ga.; Mercer University, LL. B., 1928; Admitted to Bar June 5, 1928. Baptist. Married Elizabeth Almand, August 5, 1929. Children: Leah, Frank S., Jr., and Louise Twitty. Member: Shrine; Masons; Rotary; Georgia Bar Association; Albany Judicial Bar Association. City Attorney, Camilla, Ga., 1938 to date; member General Assembly, 1945-46, 1947-48.

W. HORACE VANDIVER: Macon, Georgia, Bibb County. Born August 21, 1910. Attorney. Educated public schools of Bibb County; Macon Law School; admitted to Bar, February 15, 1934. Baptist. Single. Member: Macon Jay-Cee's; Masons; Forty and Eight; American LLegion; Exchange Club; Macon and Georgia Bar Association. World War II veteran. Member House of Representatives 1947-48.

MICAJAH VICKERS: Douglas, Georgia, Coffee County. Born June 1, 1881. Farmer and Naval Stores. Educated public schools of Coffee County, Georgia. Primitive Baptist. Married Mary Jane Lott, June 22, 1913. Children: Kelley Drew, Cecil Vickers (deceased). and Conway J. Vickers. Member of Farm Bureau Federation of Georgia. Representative in General Assembly of Georgia from Coffee County, Ga., 1941-42 and member of County Board of Education of Coffee County, Georgia, for past 16 years. Member of House of Representatives, 1947-48.

C. O. WALKER: Fitzgerald, Georgia, Ben Hill County. Born August 13, 1902. Gas and Oil Westinghouse Dealer. Educated public schools of Telfair. Methodist. Married Sarah Essie Walker, February 2, 1925. One child, Charles O. Walker. Member: Lions: Elks; Masons. State Senate, 1945-46.; State Welfare Board since 1941; Member House of Representatives 1947-48.

ROBERT L. WATFORD: Ludowici, Georgia, Long County. Born May 11, 1898, Graceville, Florida. Education: Graceville High School and Gordon Business College. Methodist. Mason. War record: Served in World War 1 (wounded in action in France, 1918). Married Grace Marie Baggs, November 5, 1919. Children: Robert L. Watford, Jr. Member of Georgia House of Reresentatives, 1945-46, 1947-48.

J. P. WELLS: Lincolnton, Georgia, Lincoln County. Born March 8, 1892. Farmer and Live Stock Dealer. Educated public schools of Lincoln County. Baptist. Married September 23, 1917. Children: Mrs. Avice Wells Boddie, Mrs. Claudine Wells Lebocky, and J. P. Wells, Jr. Lions; Masons. Member Board of Education, Lincoln County. Member Georgia House of Representatives, 1947-48.

JACK R. WELLS: Athens, Georgia, Clarke County. Born December 3, 1908. Laundry and Dry Cleaning. Educated public schools of Atlanta, Ga. Baptist. Married Sara Walker October 18, 1927. Children: Sara Jacqueline and Donna Rea Wells. Member: Lions Club; Athens Chamber of Commerce; B. P. O. E.; American Legion, V. F. W. World War II veteran. Member Georgia House of Representatives, 1947-48.

SAMUEL J. WELSCH: Marietta, Georgia, Cobb County. Born September 15, 1902. Lawyer. Mercer University, A. B. Atlanta Law School, LL. B.; admitted to Bar 1931. Baptist. Single. Member of House or Senate since 1935. 1947-48 member House of Representatives.

J. K. WHALEY: McRae, Georgia, Telfair County. Born September 7, 1902. Lawyer. Educated public schools of Telfair County, Mercer University, 1923. Married Alice Hall, December 24, 1929. Member Lions Club. House of Representatives, 1935-1936, 1937-38; State Senate, 1941-42; House, 1945-46, 1947-48.

GARLAND H. WILLIAMS: Lyons, Georgia, Toombs County. Born January 6, 1895. Lawyer. Educated: Lyons High School, Emory University. Admitted to Bar 1919. Methodist. Single. Member: Kiwanis; V. F. W.; Lions Club; Phi Delta Theta; Farm Bureau; American Legion. World War I veteran. Representative Toombs County 1945-46-, 1947-48; Appeal Agent Selective Service.

W. B. WILLIAMS: Haddock, Jones County, Georgia. Born October 27, 1888. Educated public schools, Gordon Institute and Mercer, two years. Methodist. Married Miss Lottie Thompson, October 7, 1912. Children: Charlotte Williams Jardins and Walter B. Williams, Jr. Member Georgia House of Representatives, 1945-46, 1947-48.

JACK WILLIAMS: Waycross, Ga., Ware County. Editor and publisher of Journal-Herald (printing and publishing). was born July 26, 1879, at Castle Hayne, N. C., the son of Thomas Holmes and Ellen Elizabeth (Johnson) Williams. He was educated at Preparatory School Cape Fear Academy, Wilmington, N. C., and graduated from Oak Ridge (N. C.) Institute. He married Ethel Woodard of Martin, Tenn., June 19, 1912, and they have five children: Jack, Katherine Lee, Ruth Winifred, Bettie Louise, and Eve. Senator Williams began his career as a clerk for the Atlantic Coast Line Railroad, Wilmington, N. C., 1899. He has been Editor, Publisher, and Owner of Waycross Daily Journal-Herald and Waycross Weekly Journal, since 1914. He was Editor, Publisher and Owner of LaGrange, Georgia, Daily and Weekly Reporter, 1924-27; Editor, Publisher and Owner of Blackshear Times, 1924-26, and Hogansville News, 1925-28. He has been President of Radio Station WAYX since 1939, and of South Georgia Radio Network since 1941. Mr Williams served as State Senator from the 5th Senatorial District, 1937-38; Member of the State Legislature, 1939-41, and serves as State Senator from the 5th Senatorial District, 1942-44. He served as a Director of Merchants and Mechanics Bank, Waycross, Ga., 1921-39; Waycross Building and Loan Association, 1926-34, and since 1937 has been a Board Member of the Progressive Life Insurance Co. He was President of Kings Daughters' Home for Children, 1935-36, and of Waycross and Ware County Chamber of Commerce, 1936-37; Director, 1934-39. He has been Vice-President of Railroad YMCA since 1933, and Member of the Board of Education since 1933. Senator Williams received the award of the Barnard Knight Cup for Community Service in 1923, and the Miller Medal for Community Service in 1932. He was Vice-President of Waycross Kiwanis Club, 1927, and President, 1928; President of Dover Buff Club, 1936-37; President of Georgia Association of Broadcasters, 1943; President of the Eleventh District Press Association, 1928-31; Vice-President of Georgia State Press Association, 1930-31, President in 1932-33; State Vice-President of National Editorial Association, 1931-33; Vice-President of Georgia Forestry Association, 1933-34; President of First Federal Savings & Loan Association in 1938-39, Vice-President in 1934-37, and Director since 1922; Vice-President of Southeastern Fair Association, 1936-38; Vice-President of Georgia Building & Loan League, 1939-41. Since 1942, he has been President of Georgia Savings & Loan League. Mr. Williams is a Life Member of the Okefenokee Golf Club, a Presbyterian, Kiwanian, Elk, and Shriner. He served as Lt. Colonel on the Governor's Staff, 1938-39. Residence: Cherokee Dr., Waycross, Ga. Summer home: Saint Simons Island, Ga. Office: Journal-Herald Bldg., Waycross, Ga. Member Georgia House of Representatives, 1947-48.

W. E. WILLIAMS: Meridian, Georgia, McIntosh County. Born August 5, 1897. Timber, Mercantile, stock-raising. Educated public schools of McIntosh County. Presbyterian. Married Vivian McMillian, June, 1928. Representative McIntosh County in 1933; member Georgia House of Representatives, 1947-48.

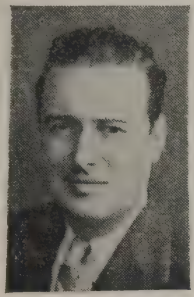

HAROLD S. WILLINGHAM: 203 McCord Street, Marietta, Ga., Cobb County. Born June 22, 1916. Lawyer. Educated public schools of Marietta, Ga.; University of Georgia System Evening School, B. S. Commerce; Woodrow Wilson College of Law, LL. B.; admitted to Bar, July 1940. Episcopal. Married Elizabeth Henly Wyatt, January 30, 1946. Member: American Legion; Piedmont Driving Club; Georgia Bar Association; Blue Ridge Circuit Bar Association. World War II veteran. Assistant Tax Commissioner of Georgia, 1937-41. Member Georgia House of Representatives, 1947-48.

BEN T. WILLOUGHBY: Homerville, Georgia, Clinch County. Born September 4, 1904. Lawyer, Farmer. Educated public schools of Clinch County; Mercer; and Woodrow Wilson College of Law. LL. B. Baptist. Married Ruth James, August 22, 1946. Member: Masons; Georgia Bar Association; Lions Club. County Commissioner of Roads and Revenue, 1937-1940. State Legislature, 1941-1948.

LEWIS B. WILSON: Macon, Georgia, Bibb County. Born December 8, 1901. Retail Grocery. Educated public schools of Troup County, Ga. Baptist. Married Loretta Deck, August 20, 1933. Member: Free and Accepted Masons; Lions. State Legislature, 1943-44, 1945-46. Member Georgia House of Representatives, 1947-48.

J. F. WITHERINGTON: Pineview, Georgia, Wilcox County. Born January 19, 1886. Veterinarian. Educated public schools of Wilcox County; American Veterinary Science School, July, 1912. Baptist. Married Ola Warren, September 10, 1910. Children: James Warren, Herbert L., Roy Luell, Mildred, Hazel, Elise and Ruby Witherington. Member: Masons; Royal Arch Chapter Commandery. Justice of Peace, County Board of Education, County Committee Tripple A, House of Representatives from Wilcox County, 1941-42, 1945-46, 1947-48.

EUGENE E. YAWN: Eastman, Georgia, Dodge County. Born May 29, 1910. Warehouseman, Cotton and produce buyer, and farmer. Educated public schools of Dodge County; Middle Georgia College (two years). Baptist. Married Audrey Whigham, May 29, 1934. Children: Guy Eugene and Dwight Elwin Yawn. Mason. Chairman Eastman Board of Education, 1946. Member Georgia House of Representatives, 1941-43, 1943-45, 1947-48.

MEMBERS
OF THE
SENATE OF GEORGIA
FOR THE TERM 1947-1948
BY COUNTIES AND POST OFFICES

Page

First District—Chatham, Bryan EFFINGHAM
H. N. RAMSEY, SR., Springfield 17

Second District—LIBERTY, Bryan, McIntosh
C. J. SMILEY, Walthourville 18

Third District—LONG, Brantley, Wayne
T. L. HOWARD, Ludowici 11

Fourth District—Camden, Charlton, Glynn
J. NOLEN WELLS, Kingsland 20

Fifth District—CLINCH, Ware, Atkinson
MRS. IRIS F. BLITCH, Homerville 5

Sixth District—LANIER, Echols, Lowndes
TOM MILLER, Lakeland 14

Seventh District—MITCHELL, Thomas, Grady
E. L. BUTLER, Camilla 7

Eighth District—MILLER, Decatur, Seminole
ROY W. BUSH, Colquitt 6

Ninth District—BAKER, Calhoun, Early
MRS. BENTON ODOM, Newton 15

Tenth District—WORTH, Lee, Dougherty
DR. GORDON S. SUMNER, Sylvester 18

Eleventh District—CLAY, Randolph, Terrell
ALBERT S. KILLINGSWORTH, Fort Gaines 13

Twelfth District— WEBSTER, Quitman, Stewart
LAWRENCE D. BURKS, Preston 6

Thirteenth District—SUMTER, Macon, Schley
JOHN E. FERGUSON, DeSoto 9

Fourteenth District—PULASKI, Bleckley, Dooley
E. O. RICHARDSON, Hawkinsville 17

Fifteenth District—TOOMBS, Montgomery, Wheeler
J. F. DARBY, SR., Vidalia 8

Sixteenth District—EMANUEL, Laurens, Truetlen
VENDIE H. HOOKS, Lexsy 11

Seventeenth District—BURKE, Jenkins, Screven
PORTER W. CARSWELL, Waynesboro 7

Eighteenth District—JEFFERSON, Richmond, Glascock
J. WILL OVERSTREET, Wadley 16

Nineteenth District—GREENE, Warren, Taliaferro
LAWRENCE BROWN, Greensboro 6

Twentieth District—WASHINGTON, Baldwin, Hancock
B. J. TARBUTTON, Sandersville 19

Page

Twenty-First District—WILKINSON, Johnson, Jones
ALEX S. BOONE, Irwington..... 5

Twenty-second District—LAMAR, Monroe, Butts
CLIFFORD SEAY, Barnesville..... 18

Twenty-Third District—TAYLOR, Crawford, Peach
L. R. ADAMS, Butler 4

Twenty-Fourth District—MARION, Muscogee, Chattahoochee
JAMES PERSONS HOGG, Buena Vista..... 11

Twenty-Fifth District—TALBOT, Harris, Upson
J. H. WOODALL, Woodland..... 21

Twenty-Sixth District—FAYETTE, Spalding, Clayton
F. A. SAMS, Fayetteville..... 17

Twenty-Seventh District—OCONEE, Jackson, Barrow
W. H. HODGES, JR., Watkinsville..... 10

Twenty-Eighth District—PUTNAM, Morgan, Jasper
DR. E. F. GRIFFITH, Eatonton..... 10

Twenty-Ninth District—McDUFFIE, Columbia, Lincoln
ROBERT E. KNOX, Thomson..... 13

Thirtieth District—HART, Madison Elbert
T. S. MASON, Harwell 14

Thirty- First District—HABERSHAM, Franklin, Stevens
T. D. WILLIAMS, Demorest..... 21

Thirty-Second District—WHITE, Lumpkin, Dawson
MAJOR DORSEY, Cleveland..... 9

Thirty-Third District—BANKS, Hall, Forsyth
J. B. G. LOGAN, Homer 13

Thirty-Fourth District—ROCKDALE, DeKalb, Gwinnett
WM. T. DEAN, Conyers..... 9

Thirty-Fifth District—NEWTON, Walton, Henry
THOMAS G. CALLAWAY, JR., Covington..... 7

Thirty-Sixth District—PIKE, Coweta, Meriwether
C. R. GWYN, SR., Zebulon..... 10

Thirty-Seventh District—HEARD, Carroll, Troup
A. J. HUCKEBA, Roopville..... 12

Thirty- Eighth District—POLK, Paulding, Haralson
W. D. TRIPPE, Cedartown..... 19

Thirty-Ninth District—CHEROKEE, Douglas, Cobb
DR. GRADY N. COKER, Canton..... 8

Fortieth District—RABUN, Towns, Union
L. T. MITCHELL, Clayton..... 15

Forty-First District—FANNING, Gilmer, Pickens
C. W. KIKER, Blue Ridge..... 12

Forty-Second District—FLOYD, Bartow, Chattooga
F. L. BAKER, JR., Rome..... 4

Forty--Third District—MURRAY, Whitfield, Gordon
CHAS. A. PANNELL, Chatsworth..... 16

Page

Forty-Fourth District—Catoosa, Dade, Walker
CHAS. B. YATES, Ringgold 22

Forty-Fifth District—TELFAIR, Irwin, Ben Hill
W. H. WALKER, Milan 20

Forty-Sixth District—COFFEE, Pierce, Bacon
E. C. WIDEMAN, Douglas 21

Forty-Seventh District—TURNER, Colquitt, Tift
WALTER W. BRANCH, Ashburn 5

Forty-Eighth District—WILCOX, Crisp, Dodge
LEROY G. TIPPINS, Rochelle 19

Forty-Ninth District—CANDLER, Evans, Bulloch
R. G. DANIELL, SR., Metter 8

Fiftieth District—WILKES, Oglethorpe, Clarke
FRANK M. ARNOLD, Washington 4

Fifty-First District—BIBB, Twiggs Houston
A. H. S. WEAVER, Macon 20

Fifty-Second District—Fulton
G. EVERETT MILLICAN, Atlanta 14

Fifty-Third District—COOK, Brooks, Berrien
J. H. KENYON, Adel 12

Fifty-Fourth District—APPLING, Jeff Davis, Tattnall
BILL PARKER, Baxley 16

MEMBERS
OF THE
GEORGIA HOUSE OF REPRESENTATIVES
BY COUNTIES AND POST OFFICES
FOR THE TERM 1947-1948

County	Representative	Post Office	Page
Appling	J. A. TUTEN,	Baxley	87
Atkinson	MAYNARD HIGGS,	Axson	54
Bacon	HOMER L. CAUSEY,	Alma	35
Baker	J. M. ETHREDGE,	Rte. 2, Leary	43
Baldwin	J. L. SIBLEY JENNINGS,	Milledgeville	59
Baldwin	E. CULVER KIDD,	Milledgeville	63
Banks	OSCAR RUCKER,	Maysville, Rte. 1,	81
Barrow	J. JULIAN BENNETT,	Winder	30
Bartow	J. L. DAVIS,	Cartersville	40
Bartow	LEROY N. JENKINS,	Cartersville	58
Ben Hill	C. O. (BUD) WALKER.	Fitzgerald	89
Berrien	J. H. SWINDLE,	Ray City	86
Bibb	MARVIN E. KEMPER,	Macon	61
Bibb	W. HORACE VANDIVER,	Macon	88
Bibb	LEWIS B. WILSON,	Macon	94
Bleckley	JAMES MARION DYKES,	Cochran	41
Brantley	W. H. JONES,	Nahunta	60
Brooks	H. R. GARRETT,	Quitman	46
Bryan	W. K. SMITH, M. D.,	Pembroke	85
Bulloch	J. BRANTLEY, JOHNSON, JR.,	Statesboro	60
Bulloch	L. M. MALLARD	Statesboro	68
Burke	J. J. BARGERON,	Sardis	29
Burke	FRANK M. CATES,	Waynesboro	35
Butts	BENJAMIN B. GARLAND,	Jackson	45
Calhoun	J. D. COWART, JR.,	Morgan	39
Camden	Q. L. CLAXTON,	Kingsland	37
Candler	F. H. SILLS,SR.,	Metter	83
Carroll	HERSCHEL L. REID,	Villa Rica	79
Carroll	Willis Smith,	Carrollton	85
Catoosa	JAMES EVITT, JR.,	Ringgold	44
Charlton	RALPH KNABB,	Moniac	63
Chatham	R. E. EVANS, JR.	Savannah	43
Chatham	HERBERT C. SKINNER,	Savannah	83
Chatham	MALBERRY SMITH, JR.,	Savannah	85

County	Representative Post Office	Page
Chattahoochee	JOE N. KING, Cusseta	63
Chatooga	H. GRADY RAMSEY, Summerville	78
Cherokee	B. A. MANOUS, Canton	69
Clarke	JAKE B. JOEL, Athens	59
Clarke	JACK R. WELLS, Athens	90
Clay	JIM GIBBONS, Fort Gaines	47
Clayton	A. B. SMITH, Jonesboro	83
Clinch	BEN T. WILLOUGHBY, Homerville	93
Cobb	SAM J. WELSCH, Marietta	90
Cobb	HAROLD S. WILLINGHAM, Marietta	93
Coffee	HENRY C. ELLIS, Broxton	42
Coffee	MICAJAH VICKERS, Douglas	89
Colquitt	ROBERT E. CHESHIRE, Moultrie	36
Colquitt	WM. H. RIDDLESPURGER, Moultrie	80
Columbia	GLENN S. PHILLIPS, Harlem	77
Cook	D. F. BRUTON, Adel	33
Coweta	Henry C. Arnall, Newnan	28
Coweta	MYER GOLDBERG, Newnan	48
Crawford	CLIFFORD R. AVERA, Roberta	28
Crisp	PALMER H. GREENE, Cordele	49
Dade	RUFUS W. MASSEY, Trenton	70
Dawson	DR. MARCUS L. HOWARD, Dawsonville	56
Decatur	TOM E. RICH, Bainbridge	80
Decatur	S. N. COX, SR., Bainbridge	39
DeKalb	PIERRE HOWARD, Decatur	57
DeKalb	H. O. HUBERT, JR., Decatur	57
DeKalb	W. HUGH McWHORTER, Decatur	67
Dodge	EUGENE E. YAWN, Eastman	94
Dooly	LEON F. BEDDINGFIELD, Vienna	30
Dougherty	ADIE N. DURDEN, Albany	41
Dougherty	GEORGE L. SABADOS, Albany	81
Douglas	ALPHA A. FOWLER, JR., Douglasville	45
Early	WILTON B. BOSTWICK, Arlington	31
Echols	J. E. PADGETT, Haylow	76
Effingham	H. C. TUTTLE, Oliver	88
Elbert	E. J. PULLIAM, Bowman	78
Emanuel	H. C. EDENFIELD, Swainsboro	42
Emanuel	GEORGE L. SMITH, II, Swainsboro	84
Evans	J. B. Glisson, Claxton	48
Fannin	R. T. HAMPTON, Mineral Bluff	51

County	Representative	Post Office	
Fayette	GRADY L. HUDDLESTON,	Senioa	57
Floyd	DEAN COVINGTON,	Rome	38
Floyd	M. G. HICKS,	Rome	54
Floyd	A. D. LITTLEJOHN,	Rome	65
Forsyth	JAY L. HOLBROOK,	Cummings	56
Franklin	BEN F. CHEEK,	Lavonia	36
Fulton	PAUL S. ETHREDGE, JR.	Atlanta	43
Fulton	W. C. KENDRICK,	Atlanta	61
Fulton	M. M. (Mugsy) SMITH,	Atlanta	84
Gilmer	EDGAR KNIGHT,	Ellijay	64
Glascock	G. M. HARDIN,	Gibson	52
Glynn	CHARLES L. GOWEN,	Brunswick	48
Glynn	BERNARD N. NIGHTINGALE,	Brunswick	75
Gordon	BUFORD A. INGLE,	Resaca	58
Grady	G. B. TRULOCK,	Whigham	87
Greene	MILES WALKER LEWIS,	Greensboro	64
Gwinnett	EMMETT O. DOBBS, JR.,	Buford	40
Gwinnett	RHODES JORDAN,	Lawrenceville	61
Habersham	FRANK D. GARRISON,	Cornelia	46
Hall	A. RICHARD KENYON,	Gainesville	62
Hall	HOWARD T. AVERBY,	Gainesville	76
Hancock	JOHN C. LEWIS,	Sparta	65
Haralson	JAMES R. MURPHY,	Bremen	74
Harris	ZADE KENIMER,	Waverly Hall	62
Hart	T. H. RISNER,	Hartwell	80
Heard	A. C. CASWELL,	Roopville	34
Henry	JOSEPH MANN,	Stockbridge	68
Houston	JOHN W. BLOODWORTH,	Perry	31
Irwin	D. J. HENDERSON,	Ocilla	54
Jackson	C. E. HARDY,	Jefferson	52
Jasper	WM. H. KEY,	Monticello	62
Jeff Davis	C. C. HARRISON,	Hazelhurst	52
Jefferson	J. ROY McCRACKEN,	Avera	67
Jenkins	WALTER HARRISON,	Millen	53
Johnson	J. H. ROWLAND,	Wrightsville	81
Jones	W. B. WILLIAMS,	Haddock	91
Lamar	A. N. MOYE,	Barnesville	74
Lanier	JOHN W. GREER,	Lakeland	49
Laurens	W. HERSCHEL LOVETT,	Dublin	66
Laurens	LINTON G. MALONE,	Dublin	68

County	Representative	Post Office	Page
Lee	C. C. ANSLEY,	Smithville	27
Liberty	MARVIN F. CLARK,	Hinesville	37
Lincoln	J. P. WELLS,	Lincolnton	90
Long	ROBERT L. WATFORD,	Ludowici	89
Lowndes	COUNTRY JOHNSON,	Valdosta	60
Lowndes	J. E. MATHIS,	Valdosta	70
Lumpkin	G. H. MOORE,	Dahlonega	72
Macon	TOM COOGLE,	Oglethorpe	38
Madison	A. F. SEAGRAVES,	Hull	82
Marion	E. C. STEVENS,	Buena Vista	86
McDuffie	LEONARD N. LOKEY,	Thomson	66
McIntosh	W. E. WILLIAMS,	Meridian	93
Meriwether	O. W. HILL,	Greenville	55
Meriwether	G. C. THOMPSON,	Manchester	86
Miller	Henry M. Miller,	Colquitt	71
Mitchell	Fred Hand,	Pelham	51
Mitchell	FRANK S. TWITTY,	Camilla	88
Monroe	W. BUFORD MITCHELL,	Forsyth	72
Montgomery	WALTER B. MORRISON,	Mount Vernon	73
Morgan	C. R. MASON,	Madison	69
Murray	FRED F. LONG,	Chatsworth	66
Muscogee	J. ROBERT ELLIOTT,	Columbus	42
Muscogee	RALPH M. HOLLEMAN,	Columbus	56
Muscogee	LAWRENCE SHEILDS,	Columbus	82
Newton	A. M. CAMPBELL,	Mansfield	34
Oconee	ROBERT M. NICHOLSON,	Watkinsville	75
Oglethorpe	J. C. SMITH,	Point Peter	84
Paulding	GEORGE T. BAGBY,	Dallas	28
Peach	SAM W. MATHEWS,	Fort Valley	70
Pickens	J. I. HEFNER,	Jasper	53
Pierce	L. H. ODEN,	Blackshear	76
Pike	W. J. BARRETT, JR.,	Zebulon	29
Polk	W. ROY ADAMS,	Cedartown	26
Polk	PAUL W. HURT,	Rockmart	58
Pulaski	D. C. CHALKER,	Hawkinsville	36
Putnam	GRADY LEVERETTE, SR.,	Eatonton	64
Quitman	LOREN GARY, M. D.,	Georgetown	47
Rabun	PAUL GREEN,	Clayton	49
Randolph	W. H. LOCKETT,	Cuthbert	65
Richmond	HENRY P. EVE,	Augusta	44

County	Representative	Post Office	Page
Richmond	WILLIAM S. MORRIS,	Augusta	73
Richmond	JOHN BELL TOWILL,	Augusta	87
Rockdale	JAMES C. MANN,	Conyers	69
Schley	CHARLES (Buddy) BATTLE,	Ellaville	29
Screven	G. ELLIOTT HAGAN,	Sylvania	50
Seminole	BARTOW GIBSON,	Donaldsonville	47
Spalding	R. L. BOB ADDLETON,	Griffin	27
Spalding	JOHN J. FLYNT, JR.,	Griffin	44
Stephens	GEORGE B. RAMSAY, JR.,	Toccoa	79
Stewart	BYRON C. ANGLIN,	Lumpkin	27
Sumter	THERON D. JENNINGS,	Americus	59
Sumter	W. G. PEARLMAN,	Americus	77
Talbot	WILLIAM R. MOORE,	Sharon	72
Taliaferro	H. CRIS CALLIER,	Talbotton	34
Tattnall	J. D. BRADLEY, JR.,	Glennville	31
Taylor	GARLAND T. BYRD,	Reynolds	33
Telfair	JOHN K. WHALEY,	McRae	91
Terrell	MRS. REBECCA L. RAINEY,	Dawson	78
Thomas	W. B. COCHRAN, JR.,	Thomasville	37
Thomas	LAWSON NEEL,	Thomasville	75
Tift	I. Y. CONGER,	Tifton	38
Toombs	GARLAND H. WILLIAMS,	Lyons	91
Towns	E. L. ADAMS,	Young Harris	26
Treutlen	I. H. HALL,	Soperton	50
Troup	H. W. CALDWELL,	LaGrange	33
Troup	M. E. GROOVER, SR.,	LaGrange	50
Troup	TOM MORGAN,	West Point	73
Turner	CLYDE Z. HARDIN,	Ashburn	51
Twiggs	HOMER L. CHANCE,	Danville	35
Union	W. T. MEEKS, JR.,	Blairsville	71
Upson	ROBERT A. FREEMAN,	Thomaston	45
Upson	H. DOYAL SALTER,	Thomaston	82
Walker	RAY CROW,	Rossville	39
Walker	JOHN L. MAVITY,	Rossville	71
Walton	J. E. BRISCOE, JR.,	Monroe	32
Ware	WAYNE HINSON,	Waycross	55
Ware	Jack WILLIAMS,	Waycross	92
Warren	JACK B. RAY.	Norwood	79
Washington	W. C. McMILLAN,	Sandersville	67
Washington	LONNIE J. MOYE, JR.	Davisboro	74

County	Representative	Post Office	Page
Wayne	ROBERT L. HARRISON,	Jesup	53
Webster	J. L. BLACK,	Preston	30
Wheeler	WALLACE ADAMS,	Glenwood	26
White	GUY C. DORSEY,	CLEVELAND	41
Whitfield	W. A. BRITTON,	Dalton	32
Whitfield	STAFFORD BROOKE,	DALTON	32
Wilkes	H. G. GARRARD,	Washington	46
Wilcox	DR. J. F. WITHEINGTON,	Pineview	94
Wilkinson	LEE W. PENNINGTON,	Gordon	77
Worth	W. J. CROWE,	Sysvester	40
Worth	C. J. HOBBY,	Sylvester	55

EVANS, Savannah

HECKMAN
BINDERY INC.
SEPT 95
Bound-To-Please® N. MANCHESTER,
INDIANA 46962